"BERLIN AWAITING TERMS"

THE WEATHER

Cloudy and warm today; Thursday probably cloudy. Sun rises 6:14 a. m.; sets 4:45 p. m. High tide 7:58 a. m.; 8:19 p. m. Temperature at midnight 61; temperature at 6 a. m. 61; average temperature 67. Light all vehicles at 5:17p. m.

BOSTON AMERICAN

NEW ENGLAND'S GREATEST HOME NEWSPAPER

FINAL EDITION EXTRA

VOL. 15—No. 190 Registered in U. S. Patent Office BOSTON, WEDNESDAY, OCTOBER 30, 1918. Copyright, 1918, by N. Y. Newspaper Pub. Co. ONE CENT Within 50 miles of Boston Elsewhere Two Cents

KAISER'S POWER SMASHED, SAYS GERMANY IN NEW PEACE NOTE

DANIELS SCORES G. O. P. CHIEFS

How a man may do two entirely different and distinct things at the same time is being illustrated today by Josephus Daniels. As Secretary of the Navy he has no interest in, and declines to discuss, politics. As one of the leaders of the Democratic party he declines to comment on the navy. And yet at the same time in his suite at the Copley-Plaza today he greeted naval officers and local Democratic leaders.

"I am glad to meet you gentlemen on the eve of our great victory," he said in greeting the entire gathering, thus showing now a born diplomat can in one sentence convey two entirely different meanings. The Democratic leaders knew he referred to the election of their ticket here; and the naval officers knew that he also referred to the European situation.

Turning to Admiral Wood he said: "Politics has no place in the navy, and I am going to devote the morning to the navy."

Facing Richard H. Long, Democratic candidate for Governor, he said: "The

Continued on Page 3, Column 3.

BRAVES SAVED FROM BLOCK BY GAFFNEY

By JOHN W. MORAN, JR.

James E. Gaffney, one time owner of the Boston Braves and at present chief owner of Braves Field, today rescued the bondholders of the Commonwealth Realty Trust from the slough of despond. Mr. Gaffney deposited with the Old Colony Trust Company a certified check for $16,500, assuring the bondholders of the payment on their coupons on Friday, two months after they were due.

Thus Mr. Gaffney does what the owners of the baseball club have so far failed to do. His payment today would prevent the formation of a committee of bondholders, subsequent auction of the plant and a direct loss of hundreds of thousands of dollars to bondholders and others. Today Mr. Gaffney and his attorney, John Conway Toole, were positively assured that neither Arthur C. Wise nor any

Continued on Page 13, Column 1.

DANIELS OPENING A BUSY DAY IN BOSTON

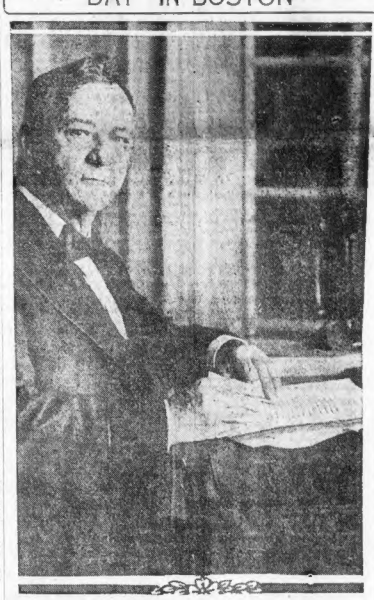

After a few hours rest at the Copley-Plaza, the Secretary of the Navy was up bright and early today and plunged into mail awaiting him. The Secretary, however, paused for a moment for the AMERICAN photographer, just as a favor from a former newspaper worker to one still in the harness.

MOTHERLESS, SENDS SMILE TO DADDY

By ELIZABETH ELLAM.

He was little, and brown and very, very sober as to eye. His gray overcoat, with a black band across the sleeve, told the world of a bereavement that is causing his little heart to ache. But he smiled a smile of childish joy as he stood before the Smiles Across the Sea" camera man today on the west parade ground of the Common today

Continued on Page 2, Column 8.

Ambassador Morgenthau's story today is on Page 4.

138,000 Prisoners on Western Front in October

By International News Service.

London, Oct. 30.—Thirty thousand prisoners have been captured on the Belgian front since September 28, the British War Office announced today in a statement dealing with operations on that sector of the western battle zone.

Between October 14 and 27 509 guns were taken.

The statement follows:

"Prisoners taken on the Belgian front between October 14 and 27 total 18,482. From September 27 they total over 30,000. The booty is so great that it has not yet been enumerated. From October 14 to 27 509 guns were taken, of which 110 were of heavy calibre and 48 were employed for coast defence. The machine guns number upward of 1,200."

The prisoners taken by the allies on the whole western front in October total 118,248, it was learned by the International News Service this afternoon. The captured guns were estimated at 2,085.

U.S. TROOPS IN GREAT BATTLE IN ITALY

By International News Service

London, Oct. 30.—Twenty thousand Austro-Hungarians had been captured in the new offensive on the Italian front up to last night, it was announced today. The advance is continuing.

American troops from Ohio already are taking part in the great battle now raging, in which the allies have progressed ten miles over a forty-mile front, said a Milan dispatch to the Telegraph.

The offensive is progressing rapidly and many villages have been liberated.

When King Victor Emmanuel crossed the Piave River with his soldiers he was cheered by the allied troops and the Austrian prisoners that were passing to the rear.

The Italians are now less than ten miles from Vittorio, the chief Austrian base.

Monte Piar and Monte Perlo, two heights of great strategic importance, have been captured.

More Than One Hundred Cannon Captured, Many Turned Against Enemy

Rome, Oct. 30.—One thousand additional Austro-Hungarian prisoners

Continued on Page 3, Column 5.

AUSTRIAN PARLIAMENT TO GET NEW PEACE PROGRAM

By Agence Radio to the International News Service.

Berne, Oct. 30.—A program of energetic action towards peace and the creation of a series of National states in Austro-Hungary, will be introduced in the Austro-Hungarian Parliament at Vienna today, said a dispatch from there. Premier Lammasch, of Austria, is sponsoring the reforms. All administrative power, it was stated, will be conferred upon representatives of the states.

CARTONS FOR SOLDIERS' GIFTS READY FRIDAY

The Committee on Christmas Parcels of the Boston Metropolitan Chapter of the American Red Cross, which has charge of the distribution of cartons in which to send gifts to American soldiers overseas, and the inspection and mailing of the filled cartons, will open its headquarters at No. 241 Columbus avenue at 9 a. m. on Friday morning. The same day Christmas parcel stations will be opened practically all the branches of the chapter. No cartons will be given out before Friday.

Morgenthau Is for Armed Occupation of Turkey

Omaha, Neb., Oct. 30.—"The allies must make a military occupation of Turkey, and the Turks must open the Dardanelles to the world," were put forth today by Henry Morgenthau, former ambassador to Turkey, as peace conditions for the Ottoman government.

Mr. Morgenthau is in Nebraska to aid in the senatorial campaign of former Governor Morehead, Democrat, who is opposing Senator Norris, Republican.

ALLIES SHELL HUNGARY AT THE DANUBE

London, Oct. 30.—Allied artillery has begun to bombard Hungary. The allies have reached the Danube River at the Iron Gate and are throwing shells across the stream against Hungarian positions on the northern bank. The Iron Gate is a bend in a fight, said a Zurich dispatch, this the Danube at the point where the mountains river begins to form the boundary and is an important port on the between Hungary and Rumania.

Continued on Page 3, Column 4.

TURKS GIVE UP BAKU WITHOUT A STRUGGLE

London, Oct. 30.—The Turks have evacuated Baku without putting up a fight, said a Zurich dispatch this morning. Baku is in the Caucasus and is an important port on the Caspian Sea.

BULLETINS!

Copenhagen, Oct. 30.—The Kaiser considers Germany's position hopeless and is prepared to abdicate, according to a report reaching here from Berlin today. The Kaiser is reported to have reached this decision following a meeting of the leaders of the various German states.

Copnhagen, Oct. 30.—Travelers from Germany declared today that a definite statement regarding the abdication of the Kaiser may be forthcoming within twenty-four hours.

Zurich, Oct. 30.—A state of siege has been proclaimed at Budapest, and German troops from Austria are being rushed there to put down the disorders, according to information from Vienna today. Demonstrators at Budapest marched through the streets cheering and demanding a republic.

London, Oct. 30.—It was reported from a Swiss source today that Count Andrassy, the Austro-Hungarian foreign minister, had decided to open direct negotiations with Italy.

Copenhagen, Oct. 30. — Announcement was made in Berlin today that General Groener had succeeded General Ludendorff as first quartermaster-general of the German army.

London, Oct. 30.—The capitulation of Turkey is imminent and the armistice terms have already been prepared, it was learned on high authority today.

Zurich, Oct. 30.—The Montenegrin revolutionaries have entered Cetinje, the capital of the country, it was learned today.

RECITES REFORMS BY BERLIN GOVERNMENT

Washington, Oct. 30.—An entirely new peace note from Germany was received by the State Department today. The new communication sets forth that the German government is awaiting armistice terms from the entente and recites government reforms which have taken place in Germany recently. Its tenor is that the Kaiser has been relieved of his power to make war or declare peace without the support of the German people. The memorandum, unlike the notes that preceded it, is not addressed to the President, but is sent to the State Department merely as a communication from the German government to the United States.

By FLOYD MacGRIFF.

International News Service Staff Correspondent.

London, Oct. 30.—The terms upon which Germany can have an armistice and also peace will be made known very soon. The terms have been agreed on by the Versailles inter-allied war council, it was learned here today.

The peace and armistice terms will be issued simultaneously. The peace conditions, it is understood, will be President Wilson's fourteen points in a little different form. The wording will be slightly adjusted so as to embody new conditions which have arisen within the past year.

London believes Germany undoubtedly will accept both the armistice and peace terms. It is known that Germany really has been trying to stop the operations of the U-boats.

Austria is expected to accept any terms that are dictated her. The fact that the Czechoslavs and the Jugo-Slavs control Austria's food supply has played a large part in forcing the capitulation of Germany's chief ally. Austria, it is believed, will quickly

Continued on Page 2, Column 1.

ALIEN CHARGED WITH ATTEMPTED BRIBERY

John Colbert, thirty-three, of Lancaster street, Roxbury, was taken before U. S. Commissioner Hayes today, charged with attempting to bribe an agent of the Department of Justice. Colbert is a German alien enemy. An agent was looking into his registration last June when, he alleges, Colbert offered and gave him $10 not to press the investigation.

2 YANKEES WIN AIR FIGHT WITH 18 GERMANS.

With the American Army Northwest of Verdun, Oct. 30 (2 p. m.).—Two American aviation lieutenants were attacked by eighteen German machines this morning and in the fighting which followed one of the Boche planes was shot down. The Americans hacked their way through the enemy squadron and escaped.

ANTI-MILITARIST GIVEN YEAR IN PENITENTIARY

New York, Oct. 30.—Roger Nash Baldwin, director of the National Civic Liberty Bureau and an officer in the American Anti-Militarist Union, was sentenced to one year in the penitentiary here today for violating the Selective Service law by failing to register. Baldwin pleaded guilty, saying he was a conscientious objector to military service.

TODAY'S BANK STATEMENT

Boston bank clearings, $58,268,174.

Boston Sub-Treasury credit, $160,926.

New York bank clearings, $668,132,710.

New York Sub-Treasury, credit, $2,415,885.

BUILD UP FIGHTING FORCE to ward off grip, colds and pneumonia by using Father John's Medicine. No alcohol.—Adv.

DRASTIC ARMISTICE TERMS ARE TO BE SUBMITTED TO GERMANY

Austria's Plea for a Separate Peace to Be Passed Upon by Versailles Council.

Continued from First Page.

accept whatever armistice terms are demanded, in an effort to hurry peace

Drastic Armistice Terms Will Be Imposed by Versailles Council

Washington, Oct. 30.—Though no official announcement has yet been made of the armistice terms to be offered Germany, the substance of the conditions agreed upon by the Inter-Allied War Council, in session at Versailles, has become known here. The terms are in effect:

1—The disarming of all German forces.

9—The immediate evacuation of all occupied territories by German soldiers.

3—Cessation of work at all munition plants in Germany and the occupation of these by Allied forces.

4—Surrender of all archives of the German High Command, dealing with plans for the war.

5—Surrender of Metz, Strassburg and other frontier fortifications and the occupation of these by Allied soldiers.

6—Immediate release of all Allied soldiers held prisoners in Germany.

7—Prohibition of all wireless or other signaling and the dismissal of all crews, except such men as must be kept to maintain the fires under the boilers and prevent the ruin of the vessels.

8—Full accounting for and disarming of all submarines, with the surrender of a specified number of the boats.

9—The seizing of all mine blockades.

10—Occupation by American and Allied forces of Heligoland and other sea fortresses and the free passage through the Kiel Canal for all Allied warships.

Washington Hears Rumor That Wilson Has Forwarded Terms of an Armistice

By JOHN EDWIN NEVIN.

Washington, Oct. 30.—Reports were in circulation in certain quarters here today that President Wilson already had sent forward to Germany the terms of the armistice agreed upon at Versailles. But there was absolutely no confirmation of this. The question was put directly to state department officials they said they could not say anything at all about the matter.

It was intimated that there would be no announcement of any terms agreed on, although it also was explained that it was unlikely they would be made public in advance of their actual delivery to Berlin.

It was stated that owing to the delicate nature of the present negotiations it was necessary that there be no premature publication of matters that were still subject to debate.

It can be added on authority that so far as the President is concerned he will completely indorse all demands that are made by the military advisers of the Allied councils designed to guarantee that Germany will keep all pledges made.

The President is understood to have made it very plain to the cabinet when the entire situation was under discussion, that "believed "Germany's teeth must be drawn," and that she be made impotent to any and all demands that are made upon her.

Official today had no information regarding whether the armistice conditions would be accompanied by an outline of the peace terms that Germany will be forced to accept.

CLOTHING $1.00 ON CREDIT a Week

For Men, Women, Boys and Girls

At Our 3 Big Floors

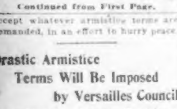

Boyle Bros., Shopping Circle On the Cash Stores May be opened now at their stores, 6 Winter St. EDWARDS & Winter St.

Boyle Bros., 853 Washington St.
Edwards Credit Co., 6 Winter St.
Kelly Co., 765 Washington St.

Aunt Polly says: "Bobby, what makes you so fat and lively?"

POST TOASTIES (MADE OF CORN) and cream, says I.

German Troops Ordered to Hold White Diplomats Strike Best Peace Bargain

By International News Service.

Paris, Oct. 30.—German troops have been ordered to hold on at all costs to enable the German diplomats to strike a peace bargain, if possible, according to news from the battlefront today.

The Germans are making the most stubborn resistance in spite of the important French advance west of Rouvel, which is imperilling anew the German lines of retreat eastward.

The Austrian army has been unable to rally and reports this morning from Italy indicated that the offensive had spread.

German Generals Knew War Was Lost After First Battle of Marne

London, Oct. 30.—(British Wireless Press).—Declaring that the "generales to peace, whether they are on the throne or in the apartments of the supreme army command, must be abolished," Herr Cohn, Independent Socialist, asserted in a speech before the Reichstag that Generals von Moltke and Von Falkenhayn were "already convinced after the first battle of the Marne in 1914 that the war was lost for Germany."

Herr Cohn, in an impassioned address, said that it was necessary to decide at once who really was responsible for the situation in which the German people now find themselves.

"The war did not arise," he added, "from the fault of individuals but from the whole historical, political and economic connection of things.

"Youthful German imperialism, essentially predatory and dependent on power, was supported to this end by strong and offensive militarism, asserting itself by means of force and lies.

"The declaration of war on France was officially based on a French airman's attack on Nuremburg, which was a lie.

"The civil government conducted negotiations with President Wilson. This did not suit the military authorities, who thwarted negotiations by declaring an intensive submarine warfare.

"How many thousands are today aware of the fact that Von Moltke foresaw (also of the Imperial Staff) and General von Falkenhayn were already convinced in 1914, after the first battle of Marne, that the war was lost for Germany?

"It was however, impossible for militarism to admit that it had committed a blunder. A preventive war must be won if it was to be justified."

Immediate Release of All Prisoners, One of Armistice Terms, Says Sir George Cave

London, Oct. 30. (British Wireless Press).—The immediate and unconditional release of all prisoners of war in enemy countries will be one of the allied armistice terms, according to Sir George Cave, British home secretary.

In an address before the House of Commons he declared that he had the best reason for believing that the British government would insure this condition.

Sir George declared that the barbarous treatment of British prisoners of war is still going on in some of the German camps. Since November, 1914, he declared, 2,000 prisoners of all allied nations had died in enemy camps. In case Germany does not reply favorably to the allied demands, Sir George asserted, "we would be entitled to take reprisals (on German prisoners) within certain duly prescribed limits."

Vienna Admits Reverse on the Piave Frontier and in the Alano Sector

By International News Service.

Amsterdam, Oct. 30.—"We have been pressed back on the Piave River and in the sector of the Alano basin," says an Austrian War Office report dealing with operations on the southwestern front and received from Vienna today. "There were no large engagements yesterday in the sectors of Monte Asolone, Monte Pertica and Monte Solarole."

Seek Missing Woman

The police of Quincy have been asked to locate Mrs. Mabel Phillipo, supposed to be residing in Quincy, by the police department of Ansonia, Conn.

Install Officers

Installation of officers of the Women's Italian Club was on the program for today's meeting at the new hall, Huntington Chambers.

To Prevent Grip and Influenza

LAXATIVE BROMO QUININE Tablets taken in time will Prevent Grip and Influenza. E. W. GROVE'S signature on box. 30c. Adv.

OHIO SOLDIERS NOW FIGHTING AUSTRIANS

Italians and Allies Menace Vittorio, Great Base of the Enemy

Continued from First Page.

have been captured and upwards of 150 guns were taken, some of which have been turned against the enemy, the War Office announced today.

The successful attack by the Italian Eighth and Twelfth armies is threatening the Austro-Hungarian flank. The Austrians blew up the bridges over the Montcano river in their retreat. The Italians are now beyond Balleno.

The text of the report follows:

"The attack of the 8th and 12th armies is threatening the enemy's flank.

"Then 10th Army has forced the enemy to abandon the heights on the left bank of the Piave.

"The enemy blew up the bridges over the Montcano.

"Our troops have taken Conegliano and passed beyond Balleno.

"We have captured another 1,000 prisoners and more than 150 guns, some of which were turned against the enemy."

(The Italians have advanced more than five miles east of the Piave.)

Austrians Withdrawing From Albania, Already Have Evacuated Alessio

By International News Service.

Amsterdam, Oct. 30.—The Austrians are withdrawing from Albania, and have already evacuated Alessio, a town in northern Albania near the Montenegrin frontier, the War Office at Vienna announced in an official statement received here today. The withdrawal was begun, "although the entente did not succeed in breaking through," the statement said.

$6,386,949.11 TAXES COLLECTED TO DATE

Taxes amounting to $6,386,949.11 have been collected by the City Collecting Department this far, according to a statement made by Collector Frank S. Deland today. This is an increase of about one million and a half over last year during the same period. Due to a recent statute the public have one additional day this year in which to pay their taxes. Friday at midnight the interest will begin.

U. S. Casualties to Date

	Previously Reported	Reported Oct. 29	Tris.
Killed in action	10,921	7	10,928
Died of disease	3,450	34	3,484
Died of wounds	3,049	17	3,066
Dead from other causes	1,166	8	1,174
Wounded	32,789	340	33,129
Captured or missing	6,176	17	6,193
Army total	58,660	423	58,983
Marine totals	3,982	69	4,051
Grand totals	62,642	492	62,934

YANKEES DOWN EIGHTEEN PLANES

By International News Service.

Washington, Oct. 30.—American aviators on the front of the first army yesterday brought down eighteen enemy aviators, only five of the American machines failing to return, General Pershing reported to the War Department today, in a communique for Oct. 29.

On the Verdun front there has been increased artillery and machine gun fire, adds the comunique, which follows:

"Section A. Artillery and machine gun fire continued heavy during the night on the front of the first army north of Verdun, reaching particular intensity in the region of the Bois de Belleu and the Bois d'Ormont. From the remainder of the front there is nothing of importance to report.

"Section B—On the Verdun front there has been heavy artillery and machine gunfire today west of the Meuse, especially in the region north of St. Juvin. With more favorable weather conditions there has been increased aerial activity on the front of the First army throughout the day. Our pursuit squadrons engaged the enemy in numerous combats, in the course of which eighteen enemy airplanes were shot down. Five of our machines failed to return. Our aviators also carried out important reconnaissance and photographic missions."

MOTHERS SEND SMILES OVER THE SEAS

Continued from First Page.

and sent that smile to his daddy across the sea.

"It was only a month ago that his mamma died," explained the grandmother, who brought the child to the Common, where he might be filmed by the AMERICAN'S camera. "We didn't like to tell my boy about it—and maybe just he doesn't know it yet. But we—his boy and I—are going to send our smiles to him, to let him know we are both here, waiting for him to come back."

The grandmother and the little boy were only two of the well dressed, well brushed and well groomed crowd that faced the AMERICAN'S camera man today. Those boys across the sea will read no story of privation, of doing without, of poverty or hardship when they see those pictures. There was no poverty in that well dressed, happy crowd.

GAVE HIS THREE BOYS.

"My boys?" questioned a middle-aged man, leaning heavily upon his crutch. "I have three of them. God bless 'em all. I've no one else in the world but those boys, and I want them to know I'm all right, and that I'm well and happy, waiting for them to come back. Hard? Of course it's hard, ma'am. Everything is hard when you get to be old, and you see your friends, one by one, leaving you. But it's just doing 'my bit' to give my boys, and to wait for them to come back."

Then there was Betty. Now Betty hasn't been in this world very long, and it takes an expert to know just exactly what that little grimace is, when she wrinkles up her nose, and crinkles up her eyes, and shows a toothless mouth to an admiring public.

But Betty's mother said it was a smile, and that Jack on the other side would know that was a smile the minute he saw it. For Betty's mama, pale and worn looking from her journey to that babyland where Betty came from, was a war bride. "Before Jack went away," she told me, "he saw only tear filled eyes, and I had to cry even though I means to go on brave. But today I'm going to wipe out that picture. Betty is going to smile, and so am I. And that's a smile of Betty's whether you think so or not."

AND THEN THE MOTHERS.

Then there were the mothers; anxious, patient mothers, who count there all among the boys across the sea, and whose most anxious moment when they see the casualty list in the morning.

"Am I in the right place to have my picture taken?" an anxious one asked me. I saw a mother with a service pin on which three stars gleamed confronting me. "I came from Malden, and maybe I don't belong here at all. But one of my boys went from Clarendon Park, and another went with the 101st Engineers, and the third my brother. I don't know where he is, but I want him to see me in the pictures. "And that loyal, patient mother went into the front of the crowd, to await a turn that she hoped would be one of the first.

Two smiling girls, eighteen or nineteen years old, in bright tams and middy suits, pressed eagerly forward, to be sure that they "got in the picture." "I have a brother—and a well—a best friend," said one, and I want them both to see me." And the radiant smile she turned to me would drive a dentist to despair, so brilliant was it with pearly, shining teeth.

walk through

Filene's AUTOMATIC BARGAIN BASEMENT

Yes, Uncle Sam---

it's easy for people who have had the benefit of Filene Basement savings to help relieve the usual Christmas labor and transportation strain—why, our customers have carried their own packages for years and have bought USEFUL gifts here for years because most of our goods are USEFUL. Hundreds of bargains here daily besides those advertised.

walk through

Filene's AUTOMATIC BARGAIN BASEMENT

here's your chance to stock up and save

MEN SOX

plenty, but best "picking" early

all samples

SOX

Fine seamless plain or mercerized lisle and cotton sox in black, white and colors. Sizes 10 to 11. 25c

Fine quality mercerized lisle with high spliced heel, soles and toes where the wear comes. Black, white and colors. Sizes 10 to 11. 33c

Sample half hose of heavy fibre in plain or fancy effects and fine lisle, striped or with self-clocks. Sizes 10 to 11. 48c

Full fashioned and seamless silk half hose, also seamless silk plaited hose in plain or fancy novelties with high spliced heels. 79c

silk plush coats

fur trimmed plush coats $22.50

Made of beautiful black silk plush in full cut, well lined model; trimmed with band of fur at bottom and large fur collar, plain belt with self-covered buttons. Sizes 36 to 44. Sketched.

This is an opportunity for you to secure a rich, good-looking plush coat, so lustrous it looks like seal, at dollars savings. Come early!

$22.50

plain silk plush coats $27.50

Lustrous black plush coats in plain belted model with convertible collar and trimmed with plush buttons; twill linings. Some with outside pocket. Sizes 16 to 44.

"Salts'" Silk Plush Coats, $33.50

The lot includes "Salts'" brand Esquimette or seal plush coats, all made with fancy silk or plain satin linings, some with fur collars. Look for the "Salts" label. Sizes 36 to 46.

women's fibre silk hosiery seconds

Reinforced lisle heels, toes and garter tops. Black and colors. Sizes 8½ to 10. 39c

crepe de Chine waists

Good quality, made with cluster cross tucking and tucked sailor collar; hemstitched seams. Flesh and white. Sizes 36 to 44. $2.49

girls' corduroy coats $7.95

$7.95

Sketched, a Burgandy corduroy coat with heavy quilted lining, trimmed with band of beaver plush on collar and cuffs; plain belt and pockets with buttons to match. Burgundy or brown. Sizes 8 to 14.

Large assortment of girls' lined or unlined coats—some have beaver plush collars, others plain collars, belt and pockets. Sizes 8 to 14. $12.75

87 shetland wool sleeveless spencers

Placed on sale 15 selling days are while the weather was the warm autumnally reduced ¼ from $1.19 to $1.12 Thursday. Mostly black; a few gray.

girls' serge sailor dresses $4.75

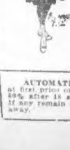

Navy blue serge, made with belt and box pleats front and back of skirt; collar, cuffs and vestee trimmed with braid; red poplin tie and slit pocket. Sizes 6 to 14.

all wool serge dresses $10.50

$10.50

Pretty square neck model, with long, graceful tunic, trimmed with rows of black silk braid and small bone buttons. Women's and misses' sizes.

Women's and misses' dresses of all-wool serge, voile or panama, trimmed with braid, embroidery, buckles and buttons. $9.75

AUTOMATIC RULE—Goods here must sell quickly at first price or be reduced 25% after 12 selling days, 10% after 18 selling days, 75% after 24 selling days. If any remain after 30 selling days they will be given away.

Patent Leather Boot With Gray Buckskin Top and Louis Heel

QUALITY

OUR higher priced shoes are the very apex of the shoemaker's art. We will not be able to duplicate them during the period of the war. An early selection is strongly advised.

—Never before has the quality of merchandise been of such vital importance.

—The government advises economy. Conservation is the national byword. Intelligent economy is based upon quality.

—To buy shoes of quality is real economy. They wear longer, look better, and give complete satisfaction.

—When you purchase Thayer McNeil shoes you know that you are buying the best at prices commensurate with their worth.

Thayer McNeil Company

47 TEMPLE PLACE 15 WEST STREET

E. T. SLATTERY CO.

EST. 1867 The Store of Individuality 51st YEAR.

TREMONT STREET OPPOSITE BOSTON COMMON BOSTON

"Etsco" Silk Hosiery

Recognized for years as of the highest standard in quality, service and values. Made expressly for E. T. Slattery Co., under their supervision and in strict accordance with their specifications and standards of quality.

Our customers may choose from (approximately) 45,000 pairs of hosiery.

150 different colors and shades.
60 different styles.
25 different weights.
Out sizes, extra lengths and opera styles.
Also men's and children's hosiery.

ETSCO HOSIERY is not made to fit a price, it is made as well as hosiery can be made, by those who best know how to make it. Then the prices are made to fit the Slattery policy of moderate prices and maximum value.

A few items as suggestions:

Thread Silk Stockings, Etsco No. 95—Absolutely pure dye and full fashioned, re-enforced lisle tops and soles. An assortment of 60 colors, including the newest shades, also black and white. Per pair $2.00

Thread Silk Stockings, Etsco No. 100—Pure dye re-enforced lisle tops and soles, in black, white, grays and browns. Per pair $1.50

Out Size Thread Silk Stockings, Etsco No. 95 OS—These are the same stockings as lot 1, with extra long and elastic legs. Colors, black, white, gray, brown and navy. Per pair.... $2.00

SPECIAL—Thread Silk Stockings. The regular price value of these stockings is $1.50, but, owing to slight irregularities which are barely noticeable, they have been marked down. They come in black, white and a good assortment of the colors most in demand this season $1.15

Mail Orders Receive Immediate Attention

E. T. SLATTERY CO.

MAYOR PETERS ENDORSES THE CHRISTMAS BASKET FUND CAMPAIGN

CONTRIBUTIONS TO PROVIDE CHEER FOR NEEDY HOMES

Contributions to the American's Xmas Basket Fund

The Boston AMERICAN'S Christmas Basket Fund campaign, which opened Monday with a contribution of $1,000 from the Boston AMERICAN, has since that time received and tabulated the following contributions:

Boston AMERICAN	$1000.00
Richard Mayer	25.00
George S. Baldwin	20.00
Wilmot R. Evans	10.00
Henry H. Endicott	10.00
Penn the Florist	10.00
Elizabeth Cheney Kaufman	25.00
Joseph Walker	10.00
Frederick P. Fish	10.00
Richard M. Saltonstall	10.00

Watch It Grow!

Mayor Andrew J. Peters today heads the list of those prominent men of the city and State who have sent into the Boston AMERICAN congratulatory messages at the opening of the fifth annual campaign for the Christmas Basket Fund, designed to bring Christmas cheer into the homes of poor widows and children.

This fund, which started as an experiment, at once took hold on the imaginations and the generosity of Boston men and women until, while only five years old, it has already become an institution in the life of the city.

Charitable people in writing speak of it now as something as inevitable and as joy bringing as Christmas itself. For instance, Attorney Thomas F. Reddy sends his check and says, "I enclose herewith my usual contribution to the Christmas Basket Fund. I am glad you are launching early."

Mr. Harry Small of Farley Harvey & Company says, "Enclosed please find check. It is a pleasure and a privilege to contribute toward such a good cause, and I sincerely hope the contributions will exceed those of last year." There are others to the same effect.

The hope of Mr. Small will have to be realized this year, for with the first announcement of the opening of the fund the secretary has been flooded with the most pitiful appeals from poor families.

In spite of the apparent surface prosperity this year it appears that the very poor, the widows, the wives of soldiers and the aged and infirm are worse off than ever.

Any housewife knows the enormous rise this year in the cost of everything eatable, and every housewife also knows, if she has thought at all about the items of her Christmas dinner, that a Christmas dinner for a family is going to mean a greater expenditure than ever in household history.

For a poor family with one grown-up working, it will be a problem, but for a widow with several children whose income depends upon her earnings with perhaps the added cares of one of the eldest children Christmas dinner, except the barest necessities, will be out of the question.

PLEA BY SOLDIER'S WIFE.

It is families of this sort that the Christmas Basket Fund is intended to help, and only one who has been through it realizes how very many of these families there are in the city. Here is part of a letter from a Dorchester woman which in some ways is typical of the sort of appeal which is already beginning to come in:

Will you please send me a Christmas basket this year? My husband is in the U. S. Army and what I get from the government is so small that it is very hard for me to get along with. I hope you will not forget me this year for the sake of my three little children, all of whom have been sick with the influenza. God only knows how I have struggled to get along since my husband joined the army. He is at the firing line at present and each day I am afraid to hear he is dead.

Very gratefully,
MRS. ——
— Dorchester avenue.

There's one case. This woman will not have anything for dinner on Christmas Day except the barest necessities of life if someone doesn't step in and help. It will be a hard enough Christmas for her anyway, worrying about her husband. Here is a chance for somebody to take off her shoulders that load of worry about her Christmas dinner.

Following are some of the things said about this fund by well-known men of Greater Boston:

MAYOR EDWARD W. QUINN of Cambridge—The Christmas Basket Fund of the Boston AMERICAN is splendid thing and should appeal to everybody. I have seen the great good that has been done and the many families in distress that it has helped. While it is true that there is great suffering and misery across the ocean, yet we should not forget those at home who are suffering and in distress. Let's help to make their Christmas a happy and merry one.

JUDGE CHARLES S. SULLIVAN, Charlestown Police Court—While it is true that at this time many household heads among the laboring class are employed on war work and are receiving larger pay than has been their fortune in the past, many others of the same element are not receiving more pay than they did 15 years ago. Their modest living expenses are more than double what they were a few years ago, and, as a result, a real substantial meal of meat is a luxury seldom enjoyed in these times. Why, I have heard of instances where two pounds of meat converted into a stew is made to do a family of four for a week—that is, so far as meat is concerned. I have no doubt but what the AMERICAN will find many homes where a Christmas basket will prove a very welcome gift.

130,000 BOYS AND GIRLS TO AID WAR FUND DRIVE

Every boy and girl in New England from twelve years old to twenty will be given a practical opportunity to back our American fighters by enrolling in the Victory Boy and Girl Division of the United War Work Campaign. J. Blaine Wilbee of Lawrence and Miss Lois M. Kugler of Saginaw, who have charge of the work, announced today that from present indications 65,000 boys and 65,000 girls will be enrolled. Every one of the 130,000 boys and girls will pledge themselves to earn at least $5 for the cause.

Dividends

of better health and comfort are being enjoyed by thousands who have "invested" in

INSTANT POSTUM

as their regular table beverage in place of coffee

Convenient Economical Delicious

Mayor Peters Asks Aid for Christmas Fund

To the Editor, Boston AMERICAN, Boston, Mass.

Dear Sir:

There have been few movements, I sincerely believe, that have resulted in more helpful charity to the needy, or carried with them more direct relief than the Christmas Basket Fund of the Boston AMERICAN.

Particularly in these days when the burden of wars bears most heavily on our needy, there are many who are unable to secure the food that they should have. Uncomplainingly they bear their burdens, and, it seems to me, that it is our privilege to bring to them what measure of Christmas cheer we can.

I, therefore, urge the citizens of Boston to contribute as generously as possible to the Basket Fund.

Very truly yours,
Andrew J. Peters
Mayor

DANIELS LAUDS NEW ENGLAND AID IN WAR

Secretary of Navy in Faneuil Hall Address Tells Nation's Appreciation

Continued from First Page.

navy has no place in politics, and I am going to devote part of my time to politics."

SEES NEW DESTROYERS.

Then turning to the newspapermen he exclaimed: "All in between times I will devote a few minutes to you boys. I always do what you tell me. For I used to be an editor myself—but the boys don't always do what I tell them.

"I am going to visit the Navy Yard and the plant at Squantum. I want to see how those new destroyers are getting on. Then I'm going to speak in Faneuil Hall and tell the people of Boston about our navy. Later, I'm going to Lynn, and tonight I'm coming back here to speak. The meeting belongs to the navy. But before I turn myself over to the navy I want to tell you boys something.

"Republican politicians in the last few days before election, after creating the impression for nine months that they agreed, praised, commended and were whole-heartedly with the President on the fourteen points laid down by him in his message to Germany, have tried to create the impression that they disagreed with these fourteen points.

"They have tried to drive a wedge between the allies to destroy the leadership of America by posing of super-patriots. They have tried to tell the American people the thing to do is to elect a Republican Congress—they have tried to monopolize patriotism. They have tried to substitute a debating society for firm Americanism.

"It is the Republican politicians who are to blame, not the Republican voters. And it is for the voters to say if the fourteen points proposed by President Wilson ought to be rejected. We ought to give Mr. Wilson the same kind of a Congress Lincoln had; the same kind of Congress McKinley had, a Congress of his own party. We've got a spokesman, and he should have confidence in these behind his words.

"The Republicans want America to secede from France, Italy and the other allies; to secede from her firm, unwavering, statesmanlike policies and substitute a wavering debate."

Secretary Daniels then bowed, turned to Admiral Wood, and announced that he was ready for the navy yard visit.

TRIBUTE TO NEW ENGLAND.

Richard H. Long, the Democratic gubernatorial candidate, Dr. John W. Coughlan, of the Democratic State Committee, and Mayor Andrew J. Peters were his first callers. He had a short private conference with Mayor Peters. Admiral Wood, accompanied by his aid, arrived just before 9 o'clock.

Secretary Daniels in his speech at Faneuil Hall today said:

"New England has furnished large quotas of officers and men, whose valor and capacity have aided greatly in bringing the glory to the navy which in this war justly belongs to it.

"I wish to express my personal appreciation of the deep interest and great help given by the people of New England in every effort of the navy to measure up to the needs of the country in time of war.

"It has not been necessary to cross a T or dot an I in the naval organization to meet every need of the expanding navy. All that has been necessary is to increase personnel and material along lines worked out and well-considered long before the war began, adopting, of course, such new measures through established agencies as the lessons of war have taught us.

"In no single department of the navy, ashore or afloat, has there been the least change of organization, and this is attributed to the fact that in time of peace the Navy Department was placed upon so efficient a footing and had secured such perfect team work that the enlargement was along lines that had been wrought out, planned and adopted before the war came upon us."

$8,400,000 EXPENDED HERE.

Commenting upon the great things that have been done in New England by the navy and how the naval establishment has grown since the war, Secretary Daniels pointed out that in 1912 there were employed in the Boston Navy Yard 1,332 men, and this number had increased in July, 1918, to 9,374 men, which means, of course, that naval expansion in Boston on the material side has been upon a scale of great magnitude and the product which the skilled workers in the Boston Navy Yard have given the navy has been a great factor in all its achievements.

"During the eighteen months previous to the administration of Woodrow Wilson the amount expended by the navy in Massachusetts was $6,400,000. I have had a careful estimate made by the Bureau of Supplies and Accounts of all the money expended or contracted for in Massachusetts since the war began, and in dollars the estimate is $239,500,000.

"This includes the pay of civilian labor, pay of officers and enlisted men in the navy, pay to the Fore River Shipbuilding Corporation for the construction of vessels, the construction of the shipbuilding plant at Squantum, and other expenditures for materials and contracts made with Massachusetts firms. It does not include the recent purchase by the Navy Department of the drydock undertaken by the Commonwealth of Massachusetts and the erection of shops adjacent thereto, involving an immediate expenditure of more than $5,000,000.

"These figures speak eloquently of the close and intimate touch of the Navy Department and the people of Massachusetts. It shows the faith which I have had in the people of Massachusetts and the manufacturers of your State to do things quickly for an efficient navy and also the fine spirit of co-operation and quick effort upon the part of the people of this State.

"We have made Harvard a great naval institution and when I was here last Spring, I truly told President Lowell that while Harvard, in its long history, had sent to the world great leaders in every line of activity, it had never sent out to the world men who would serve it as truly in keeping the lamp of liberty burning as the young men it was training in the naval service. I responded nobly in aiding and training young men who have given a new glory to the adventurous spirit and valor of American manhood.

LIVE UP TO TRADITIONS.

"At many other points in Massachusetts and on the ancient island of Nantucket we have men trained for naval service and, therefore, when I come to your State to know that I am coming to a people who cherish the traditions of the navy and who are among the foremost in the giving of everything they have, skill and manhood, toward the great service which it has rendered and is rendering to this mighty war."

TRIBUTE PAID DANIELS BY FITZGERALD

Former Mayor Fitzgerald, presiding at the noon day rally at Faneuil Hall and introducing Secretary Daniels, said in part:

"During recent years in Washington Massachusetts has been honored by having one of her sons chosen to be the head of the Navy. John R. Long, a secret with conspicuous ability in the Spanish-American War, and he was followed in later years by Secretary Moody and Secretary von Meyer.

"I do not think that I do any of these men an injustice when I say that never appreciated naval deeds in Massachusetts as Mr. Daniels has done since he took office.

"Some months ago, when the whole world was filled with nervous fear over the increasing danger from the submarines, Secretary Daniels selected the talent and industry of the people of Massachusetts above all others to take the lead in building these submarines and he quickly got the job that cost more than $75,000,000 has authorized by the Federal Government for submarines and more was yesterday remaining in the supplemental appropriations of men night and day, with the highest wages in the history of the world.

DANIELS TO THE FRONT.

"Not only this, but a few days ago when our Republican friends on Beacon Hill admitted their inability to handle the dry dock in South Boston, which was authorized years ago, Mr. Daniels came to the front himself and personally went before the committee in Congress and insisted that this dry dock be taken over from the state and completed, at a cost of $4,000,000.

"These, however, are characteristic of the man. Though he comes from North Carolina, he loves New England as he loves every part of the country.

Edward A. Filene said in part:

"There has never been a time in American history when the vote of every individual counted for so much as it will next Tuesday. Your one vote may decide whether Lodge shall succeed Weeks in the United States Senate—whether a man who will help or hinder us will bridge the President's policies shall be elected.

WILSON LEADER IN THOUGHT.

"And one vote of the Senator you elect may decide the kind of peace we shall get out of all the sacrifice and tragedy of this war, because the issue on the terms of settlement promises to be very close between the just and far-sighted terms of President Wilson that will give us a just and lasting peace and the narrower and reactionary program of men whose faces are towards the past. Your one vote for Senator may actually determine for the kind of peace treaty the United States shall sign.

"It seems almost miraculous that in the time great crisis of our history we have produced a supreme leader—Washington, Lincoln and now Wilson—our President is not only the trusted leader of the masses but the leader of the liberal and of liberal thought the world over.

"His handling of the difficult policies of this war has been amazing in their far-reaching effects, as by wise diplomacy so applauded about action, but in this war it has resulted in the unconditional surrender of Bulgaria. And now Austria is offering. It seems as though

Japan's Peace Terms Call for Island Group, Says Ex-Premier

By International News Service.

Tokio, Oct. 30.—Ex-Premier Okuma, in an address written for the Japanese press, says Japan's peace terms include the following demands:

Japan shall have control of Saghalien, the south Sea, the Kurile Islands and Formosa Island groups.

Russia shall have control of Baltic Sea

MORGENTHAU TELLS PLANS TO RAID EGYPT

"Holy War" Proves Failure from First—Mohammedans Fail to Respond.

Published by special arrangement with the McClure Newspaper Syndicate. Copyright, 1918, by McClure Newspaper Syndicate. All rights reserved. Great Britain, Canada and Australia. All rights reserved for France, Belgium, Holland, Italy, Spain, Russia and the Scandinavian countries.

CHAPTER XIII. CONTINUED.

Failure of Holy War.

From the first, however, the "Holy War" proved a failure. The Mohammedans of such countries as India, Egypt, Algiers, and Morocco knew that they were getting far better treatment than they could obtain under any other conceivable conditions. Moreover, the simple-minded Mohammedans of us not understand why they should persecute a holy war against Christians and at the same time have Christian nations, such as Germany and Austria, as their partners. This contradiction made the whole proposition ridiculous.

Was there any "Holy War" at all? Did Wangenheim's "Big Thing" really fail? Whenever I think of this burlesque "Jihad" a particular scene

All the days are value days at Jays
Temple Place
Have YOU Discovered the Joy of Jays Blouses?
A most extensive assortment,
$2.50 to $50.00
With an Especially Strong Showing of
Suit Shades
6.90 to 29.00
Jays
Temple Place—Eleven
Coats Dresses Suits Waists

BUTTER 61c lb
Finest Whole Milk Creamery
EGGS "Wm. Ellen" Extra Fancy Fresh 67c dz
"Pine Grove" Selected, Warranted, Doz. 65c
Teas Other Stores Charge 60c Lb. 45c
Chinese King Breach Mixed Teas 15c Qty. Ceylon 45c
Coffee Other Stores Charge 35c Lb. 23c
"Golden Rose," "Flanders Blend, Popular Price
Lion Cond. Milk Can 17c
Lion Evap. Milk Can 14c
Cream of Wheat Pkg. 23c
Kellogg's Corn Flakes Pkg 12c
Crisco Popular Shortening Lb. Can 32c
Baker's Cooking Chocolate ½ Lb. Bar 19c
Gold Dust Washing Powd. Small 5½c Large Size 23c Pkg.
Peas Fancy Sweet Early June Can 15c
Corn "Golden Rose" Fancy Maine Near Pack, Just Received Can 22c
GINTER Co
U. S. Food Adm. Lic. Nos. G32726, G19981, G21139
32 Tremont St. ★ 163 Summer St.
10 Canal St.★2 Union St. cor. Elm
568 Wash. St. ★ 45 Bromfield St.
ALSO 34 SUBURBAN STORES

Our Self-Acting Reduction Plan Creates Bargains
GILCHRIST'S BASEMENT STORE
We Give Merchants Legal Stamps
Our Self-Acting Reduction Plan offers you a big opportunity to save!
For the Boys!
Mackinaws
—Well made, new trench styles, in desirable colors. Sizes 8 to 17 years. Special at $4.98
Norfolk Suits— $4.98
Manufacturers' Sample Line—
In neat cassimeres with lined trousers. Sizes 8 to 16 years.
Sweaters
Unusual values. In blue only. Sizes 28 to 34, at $1.00
New Fall SUITS $15.98
Choice lot of fine suits made of good quality all-wool worsteds and wool poplin. All smart styles, graceful fitting. Navy and black.
Women's Shoes $3.45
Women's High-Grade Shoes—In lace and button, some two-tone effects. Good range of sizes.
Corsets and Brassieres
Standard Brands at clean-up prices.
Brassieres—Pink or white, 49c
Corsets—For every figure; excellent materials; pink and white, 98c
Corsets—Wonderful assortment of novelty materials, $1.29
NO Mail Orders Filled in Basement Store

Under the direction of Minister of Marine Djemal, the fleet was ordered to Odessa, and the Turkish troops were withdrawn from the Caucasus. Enver Pasha, the Minister of War, was left in charge of the capital. Talaat Pasha, the Minister of the Interior, was sent to Berlin to represent Turkey at the Peace Conference.

Djemal's expedition represented Turkey's most spectacular attempt to assert its military power against the allies. As Djemal moved out of the station, the whole Turkish populace felt that an historic moment had arrived. Turkey in less than a century had lost the greater part of her dominions and nothing had more pained the national pride than the English occupation of Egypt.

The Turks knew that under English administration, Egypt had become a prosperous country and that it would, therefore, be a great prize to the conqueror. It is no wonder that the passage of the Turkish people followed the departing Djemal.

About the same time Enver left to take command of Turkey's other great military enterprise—the attack on Russia through the Caucasus. There also were Turkish provinces to be "redeemed." But Enver had no ovation on his departure. He went away quietly and unobserved. With the departure of these two men the war was now fairly on.

ALL PART OF DAY'S WORK.

Yet after a momentary meeting, I was not surprised to hear that Djemal was at work with whom assassination and political murder were all part of the day's work. Like all the Young Turks his origin had been extremely humble. He had joined the Committee of Union and Progress in the early days and for personal reasons, as well as his revolutionary, had rapidly risen to power before. After the murder of Nazim, Djemal had become military governor of Constantinople, and not only in the provinces to remove from the scene the opponents of the ruling powers. This operation he performed with great skill and no cause of terror that resulted was Djemal's handiwork. Subsequently Djemal became a member of the Cabinet, but he could not work harmoniously with his associates, he was always a troublesome partner.

Djemal's expedition represented Turkey's most spectacular attempt to assert its military power against the allies. As Djemal moved out of the station, the whole Turkish populace felt that an historic moment had arrived. Turkey in less than a century had lost the greater part of her dominions and nothing had more pained the national pride than the English occupation of Egypt.

The Turks knew that under English administration, Egypt had become a prosperous country and that it would, therefore, be a great prize to the conqueror. It is no wonder that the passage of the Turkish people followed the departing Djemal.

About the same time Enver left to take command of Turkey's other great military enterprise—the attack on Russia through the Caucasus. There also were Turkish provinces to be "redeemed." But Enver had no ovation on his departure. He went away quietly and unobserved. With the departure of these two men the war was now fairly on.

Despite these martial enterprises, other than warlike preparations were now under way in Constantinople. At that time—in the latter part of August—nothing but war, yet now it suddenly became the great headquarters of peace.

The English fleet was constantly threatening the Dardanelles, and every day Turkish troops were passing through the streets. Yet these activities did not chiefly engage the attention of the German Embassy. Wangenheim was thinking of one thing and of one thing only: this threatening German had suddenly become a man of peace.

For he now learned that the greatest service which a German ambassador could render his emperor would be to end the war on terms that would save Germany from exhaustion and even from ruin; to obtain a settlement that would reinstate his fatherland in the society of nations.

"PREPARED" FOR PEACE.

In November Wangenheim began discussing this subject. It was part of Germany's system, he told me, not only to be completely prepared for war but also for peace. "A wise general, when he begins his campaign, always has at hand his plans for a retreat, in case he is defeated," said the German Ambassador.

"This principle applies just the same to a nation beginning war. There is only one certainty about war—and that is that it must end some time. So, when we plan war, we must consider also a campaign for peace."

But, Wangenheim was interested in something more tangible than this philosophic principle. Germany had immediate reasons for desiring the end of hostilities, and Wangenheim discussed them frankly and openly. He said that Germany had prepared for only a short war, because she had expected to crush France and Russia in two brief campaigns, lasting not longer than six months.

Clearly this plan had failed and there was little likelihood that Germany would win the wary Wangenheim told me this in so many words. Germany, he added, would make a great mistake if she persisted in fighting the war to exhaustion, for such a fight would mean the permanent loss of her colonies, her mercantile marine, and her whole economic and commercial status.

"If we don't get Paris in thirty days, we are beaten," Wangenheim had told me in August, and though his attitude changed somewhat after the battle of the Marne, he made no attempt to conceal the fact that the great push Germany had outlasted, that all the Germans could now look forward to was a tedious, exhausting war, and that all which they could obtain from the existing situation would be a drawn battle.

"We have made a mistake this time," Wangenheim said, "in not laying in supplies for a protracted struggle; it was an error, however, that we shall not repeat; next time we shall store up enough copper and cotton to last for five years."

(To Be Continued Tomorrow.)

SEEKS $10,000 FOR INJURIES TO HIS SON

Grace W. Johnson of Malden and Bessie Frost of Brookline, administrators of the estate of Benjamin Johnson late of Malden, have been sued for $10,000 by Lemuel W. Poole of Everett. Poole alleges that his son, George Poole, was employed by the deceased, who ran a laundry at West Harwich, Mass., and was severely injured owing to the defective condition of certain machinery. Poole seeks to recover for the loss of his son's services and medical expenses.

KIDNEYS NEVER CAUSE BACKACHE
Rub pain, soreness and stiffness right out with old "St. Jacobs Liniment"
Kidneys cause backaches? No! They have no nerves, therefore cannot cause pain. Listen! Your backache is caused by lumbago, sciatica or a strain, and the quickest relief is soothing, penetrating "St. Jacobs Liniment." Rub it right on the ache or tender spot, and instantly the pain, soreness, stiffness and lameness disappear. Don't stay crippled! Get a small trial bottle of "St. Jacobs Liniment" from your druggist and limber up. A moment after it is applied you'll wonder what became of the backache, sciatica or lumbago pain. "St. Jacobs Liniment" stops pain at once. It is harmless and doesn't burn or discolor the skin.
It's the only application to rub on a weak, lame or painful back, or for lumbago, sciatica, neuralgia, rheumatism, sprains or a strain.—Advertisement.

SANFORDS GINGER
Purest and best of warming stomachics for colds, chills, grip or influenza. Comforts weak stomachs, bowels, and nerves. Protects the traveler. Keep it on hand. When in doubt take a dose. Always helpful and healthful.

Famous Old Recipe for Cough Syrup
Easily and cheaply made at home, but it beats them all for quick results.
Thousands of housewives have found that they can save two-thirds of the money usually spent for cough preparations by using this well-known old recipe for making cough syrup at home. It is simple and cheap to make, but it really has no equal for prompt results. It takes right hold of a cough and gives immediate relief, usually stopping an ordinary cough in 24 hours or less.
Get 2½ ounces of Pinex from any druggist, pour it into a pint bottle and add plain granulated sugar syrup to make a full pint. If you prefer use clarified molasses, honey or corn syrup, instead of sugar syrup. Either way, it tastes good, keeps perfectly, and lasts a family a long time.
It's truly astonishing how quickly it acts, penetrating through every air passage of the throat and lungs—loosens and raises the phlegm, soothes and heals the membranes, and gradually but surely the annoying throat tickle and dreaded cough disappear entirely. Nothing better for bronchitis, spasmodic croup, whooping cough or bronchial asthma.
Pinex is a special and highly concentrated compound of genuine Norway pine extract, known the world over for its healing effect on the membranes.
Avoid disappointment by asking your druggist for "2½ ounces of Pinex" with full directions, and don't accept anything else. Guaranteed to give absolute satisfaction or money promptly refunded. The Pinex Co., Ft. Wayne, Ind.—Advertisement.

MORSE MADE CLOTHES
THIS year proves the mettle of your clothier, Mr. Man!
In these times that try manufacturers' souls, when the channels of the clothing industry are painfully narrow, and are still narrowing, only those intimately concerned know the gigantic effort the great Morse organization has exerted, laboring night and day, to keep *quality up* and *prices down* to the usual Morse standard and to *keep faith with the public.*
We have toiled diligently, we have brought to bear every jot of clothes-making knowledge and skill gained from 66 years in the business and every resource at our command to offer you the remarkable showing of
Suits
Made-by-Morse
$20 $25 $30 and up to $60
now ready for your selection at the Morse store in Adams Square.
And while the assortment of Men's and Young Men's Morse Sack Suits for Fall and Winter includes ONLY MODELS approved by the War Industries Board, it still offers a wide and very pleasing variety of correct styles from which to choose.
In your own interest, we invite you to come into the Morse store and look around.
Washington St. Cor. Brattle — Leopold Morse Co. — Adams Square
Open Saturday Evenings
Back Goes Your Money If Dissatisfied

Andover
Young Men's (Academy) Suit. Three buttons—two to button. Full lined. Form-fitting.
Price range, $20 to $50

Lounge
Slightly form-fitting two-button Men's Sack. Skeleton lined. Satin piped seams. When full lined, carries plain pockets.
Price range, $20 to $50

Refinement
Hand-made; in high-grade fabrics only. Men's semi-conservative model. Semi-soft front. Full lined. Can be worn either two or three buttons.
Price range, $35 to $65

Jordan Marsh Company

Jordan Marsh Company

Two Semi-Annual Events Combined

Regular October and Thanksgiving Sales of

New Housefurnishings

Dinner Sets—Fancy China—Glassware—Lamps—Kitchen and Cellar Commodities—Hardware and Baskets

AT EMPHATIC SAVINGS

We are glad to announce that careful thought and foresight in buying makes it possible for us to present our usual high-grade merchandise at prices lower than can be offered for many seasons. We would have presented this sale early in October, according to custom, but, co-operating with the Liberty Loan Committee and the Board of Health, we deferred the event until now. We will offer our usual Thanksgiving values at the same time, making this a noteworthy occasion in value giving.

Glassware

A collection of lovely pieces of decorative and useful glass in richly cut and handsome pressed styles, some ornamented with coin gold. **Our present prices offer exceptional savings.**

Vases, 10 in., assorted cuttings and shapes, each.....3.00
Vases, 14 in., assorted shapes and cuttings, each.....5.95
Berry Bowls, 9 in., fine combination cut patterns, each.....5.00
Vases, 12 in., assorted cuttings and shapes, each.....3.95
Sugar and Cream Sets, floral patterns, set.....3.00
Nappies, 3-footed, combination cuttings, each.....3.00

Bowls, 8 and 9 in., rich cuttings, each.....4.75
Nappies, 7 in., beautiful floral designs, each..2.00
Nappies, 8 in., beautiful floral designs, each..3.00
Nappies, 9 in., beautiful floral designs, each..5.00
Rose Bowls, floral patterns.....3.00
Vases, assorted shapes and cuttings, exceptional value, each.....3.00
Cheese and Cracker Dishes and Handled Sandwich Plates, combination cut glass with coin gold treatment, each.....3.95
Water Tumblers (light cut), five patterns, very special, each.....10c
Water Sets, complete, with six tumblers and 4-pint water pitcher, floral patterns, set.....7.50
Ice Tea Set, in light cutting. Include 3-pint covered pitcher, six 12-oz. handled glasses, mahogany serving tray, set.....5.00
Comports, beautiful cuttings, each.....2.75
Berry Bowls, floral and combination cuttings, each.....3.00
Mayonnaise Sets, complete, set.....3.00
Ice Tubs, each.....1.50
Bon Bon Dishes and Olive Trays, a variety of shapes and cuttings, each.....1.50
Water Sets, a variety of rich cuttings and attractive shapes, set.....10.00
Nut Bowls, each.....2.00
Water Tumblers, thin blown, plain, doz.....1.00
Comports, floral cutting, each.....2.00
Vases, 12 in., assorted cut floral patterns, ea.5.00
Water Pitchers, 3-pint size, light cutting, each 1.00
Sherbet Glasses with tall and short stems, in light cutting. Special at, each.....25c
Knife Rests, medium sizes, each.....75c
Guest Room Sets, complete with tray, bottle and tumblers, each.....75c
Vases, 14 in., floral patterns. Special Price, each.....10.00
Fern Dishes, hexagon shape, silver-plated lining. Sale Price, each..7.50
Relish Dishes, large sizes, floral cutting, excellent value, each....7.50
Orange Bowls, in beautiful combination cut patterns, each.....6.00

Dinner Sets

Imported and Domestic

Much of this china is the product of two years of particular buying in the foremost markets of the world. **Savings in many cases are almost half of the actual price today.**

French China, 112 pcs., coin gold edges and handles.....100.00
French China, 122 pcs., rich border pattern.....75.00
French China, 122 pcs., rich allover pattern of rosebud design with coin gold handles.....82.50
French China, 122 pcs., dainty border pattern, coin gold treatment.....105.00
French China, 122 pcs., rich pink and blue border pattern.....97.50
French China, 122 pcs., rich Cobalt blue border, coin gold handles and edges.....125.00
Royal Nippon China, 122 pcs., beautiful border decorations—garland of roses.....82.50
Royal Nippon China, 122 pcs., border pattern, coin gold handles and edges.....62.50
Royal Nippon China, 63 pcs., allover enameled pattern, gold treatment.....25.00
French China, 108 pcs., attractive border decorations.....48.00
Nippon China, 63 pcs., large rose pattern.....21.75
French China, 108 pcs., border decorations, coin gold treatment..47.50
English Semi-Porcelain, 122 pieces.....25.00
American Semi-Porcelain, 112 pieces.....19.75
American Semi-Porcelain, 112 pieces.....22.50
American Semi-Porcelain, 112 pieces, border decoration.....21.50
American Semi-Porcelain, 122 pieces, white and gold.....20.00
Royal Nippon China, 100 pieces, allover pattern.....28.00
Royal Nippon China, 63 pieces, dainty rosebud design.....27.50
French China, 110 pcs., exquisite border decoration, coin gold handles and edges.....92.50
Royal Nippon China, 122 pcs., neat borders.....63.00
Royal Nippon China, 63 pcs., dainty pink and blue allover decoration.....29.50
French China, 108 pcs., beautiful green and pink border patterns..55.00
American Semi-Porcelain, 122 pcs., border patterns.....27.50
American Semi-Porcelain, 112 pcs., border patterns.....26.00
American Semi-Porcelain, 122 pcs., border patterns.....30.00
American Semi-Porcelain, variety patterns.....25.00
American Semi-Porcelain, 112 pcs., blue border patterns.....22.50
American Semi-Porcelain, 112 pcs., black and gold border.....21.75
American Semi-Porcelain, 122 pcs., black border relieved with roses.....27.50
American Semi-Porcelain, 122 pcs., green and pink borders.....25.00
English Semi-Porcelain, 102 pcs., dainty border design.....38.00

We are discontinuing nine open stock dinner ware patterns in French China, Nippon China, English and American Semi-Porcelains, including plates, all sizes, platters, covered dishes, cups and saucers, and other useful items. Half Price.

Hundreds of pieces and sets of fine china, semi-porcelain and glass which lack of space prevents us from itemizing. Prices and display in remarkable variety and of especial attraction.

Fancy China

An attractive display of fine separate pieces, individual service and novelties, especially appropriate for wedding presents. **An opportune occasion to purchase distinctive gifts at savings.**

French China Plates, dinner size, assorted decorations, doz.....5.00
China Breakfast Sets, 17 pieces, assorted patterns, set.....3.50
China Breakfast Sets, 17 pieces, hand-painted yellow, blue, pink and lavender borders, relieved with baskets of roses, our own direct importation, set.....7.50
China Cream Pitchers, white gold treatment, each.....15c

Nippon China Cups and Saucers, white and gold, special, ea. 25c
Nippon China Cereal Dishes, white and gold, Special, ea. 15c
Nippon China Sauce Dishes, white and gold, Special, ea. 10c
Nippon China Cream Pitchers, white and gold, Special, each.....10c
Nippon China Bread and Butter Plates, white and gold, Special, ea..15c
Nippon China Entree Plates, white and gold, Special, each.....15c
Cauldon China Bouillon Cups and Saucers, coin gold handles, doz..7.50
Cauldon China After-Dinner Coffee Cups and Saucers, doz.....8.00
Cauldon China Coffee Cups and Saucers, large sizes, doz.....10.00
China Hand Decorated Bud Vases.....1.00
Flower Bowls, assorted solid colors and sizes; complete with artificial flowers, each.....50c
China Handled, Decorated Mayonnaise Sets, complete with bowl, plate and ladle, set.....50c
China Covered Milk Pitchers, hand decorated in blue, yellow, pink and lavender.....50c
China Tea Set, 6 cups and saucers, teapot, sugar bowl and cream pitcher, decorated with blue, green and yellow bands, set.....5.00
Nippon China Trinket Sets, hand decorated..1.00
Nippon China Cheese Dishes.....1.00
China Chocolate Pots, each.....1.00
China Chocolate Sets, set.....1.50
Fancy China, hand decorated, each.....1.00
Discontinued Lines of Fancy China Half Price.
Tea Pots, English decorated Rockingham ware, assorted sizes, each.....89c

Household Needs

Many Modern Appliances

And scores of staple articles for the housewife and her family. Economy of time and materials is realized easily by the use of the labor-saving devices we are offering at special prices.

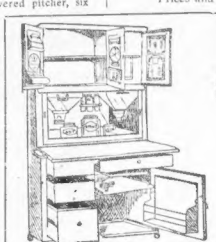

Kitchen Cabinets save space, time and labor. We have the best line of cabinets to be found in Boston; white enamel or oak finish; aluminum and white porcelain tops. Our oak-finish porcelain top. Sale Price.....46.00

Old English Floor Wax, 2-lb. can.....98c
Wiley's Waxene, ½-gal. size.....1.10
O-Cedar Oil.....19c, 39c, 79c, 1.19, 2.19
Lux, 6 packages for.....59c
Black Eagle Toilet Paper, 6 packages for.....95c
Fibre Saucers, 12-inch size. Each.....39c
Shovels.....98c
Wooden Rakes.....65c
Wood Axes.....1.49
Saw Horse and Saw, complete.....1.69
Toilet Paper, sanitissue rolls.....6 for 1.15
Food Choppers.....1.98
Kitchen Scales, weigh 24 lbs.....1.98
Carving Set.....2.25
Medium Knives, white handle, best steel.....6 for 1.39
Meyers' Putz Cream, quart size.....45c
Apple Parer and Corer.....69c
Boys' Scout Knives.....1.50
Scissors, assorted sizes.....39c
Window Boxes, metal, 30-in.....1.19
Crumb Tray and Scraper, nickel plated, choice patterns, best quality. Sale Price.....1.98
Liberty Aeroil Burner, no coal or wood needed to cook or heat with your stove. Pays for itself in a very short time. Fits any size stove. Clean and safe. Eliminates coal hods, ash barrels, etc. Price complete.....15.00
Bath Room Mirrors, plate mirror 15x20, moisture proof back, white metal frame. Sale Price.....5.75
Sewing Machines, our oak drop, automatic lift, high arm, ball bearing machine, complete with all accessories. Sale Price.....29.50
Fireless Cookers—Save 75 per cent of your fuel and have your meals cooking while you are shopping and calling; aluminum lined, and aluminum utensils.
Our Special No. 19 Domestic Science, best cooker made. Sale Price 33.50
Our No. 32 Cooker. Sale Price.....11.50

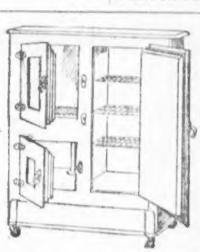

Refrigerators

Owing to the big advance in prices on refrigerators and the difficulty experienced in obtaining them, because of the government's order to reduce production about 50 per cent, it is almost impossible to buy refrigerators from stock to 25/60. We shall offer in our great Combination Sale 150 refrigerators at remarkable savings. These were purchased prior to the advance.

Our No. 98 Hard Wood Refrigerator, 37 in. high. Sale Price..9.50
Our No. 898 Hard Wood Refrigerator, white enamel inside. Sale Price.....10.50
Our No. 99 Hard Wood Refrigerator, 2 shelves, 44 in. high. Sale Price.....14.00

Art Pieces and Bric-a-Brac

Royal Crown Staffordshire and Rouge Flambe Flower Bowls, Vases, Covered Ginger Jars, Bud Vases and Urns, each.....2.00 to 15.00
Royal Crown and Staffordshire Hand Decorated Vases, variety of unusual shapes and designs, each.....2.50 to 25.00

Brass Jardinieres, assorted sizes. Special.....1.69
Magazine Rack, oak finish, 4 shelves.....3.50
Glass Coffee Mills, fasten to wall. Sale Price.....1.29
Androck Ovens.....69c
Ironing Table, special value.....1.89
Folding Towel Dryers.....49c
Knife Boxes, wooden, with centre partition, strong and durable.....39c

Rubbish Burners, safe and sanitary; clean up the cellar, burn all your rubbish. Sale Price.....5.00
Toilet Paper Boxes, white enamel; bought before the advance in prices. Sale Price.....1.39
Square Clothes Hamper, with cover, medium size. Sale Price.....3.69
Ash Barrels, galvanized iron, plain and ribbed. Sale Prices.....2.50 and 6.75
Dover Flat Irons, 3 in set; nickel finish, with detachable handle. Sale Price.....1.39
Gas Irons, special high grade; most economical, safe and reliable. Sale Price.....2.50

Aluminum Coffee Percolator, 6-cup size; most popular shape. Sale Price.....1.98
Tea Kettles, nickel plated on copper.....1.79
Preserve Kettles, 6-quart size, in fine quality.....1.49

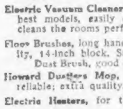

Kitchen Tables, porcelain top, white enamel base, top light blue porcelain, 42½x28, with centre drawer. Sale Price.....8.75
Card Tables, light weight, folding style, leatherette top, brass corners. Sale Price.....2.25
Curtain Stretchers, with stationary pins and easel, regular standard size. Sale Price..1.89

Electric Vacuum Cleaners, for carpets, rugs; one of our best models, easily carried from room to room; cleans the rooms perfectly. Sale Price.....35.00
Floor Brushes, long handle, all-bristle brush, fine quality, 14-inch block. Sale Price.....1.59
Dust Brush, good quality bristle, red block.....49c
Howard Dustless Mop, for hardwood floors; always reliable; extra quality. Sale Price.....79c
Electric Heaters, for the home; no odor; clean and healthful. Sale Price, 10.00

Gas Heating Stoves, a sheet metal portable heater; plain, inexpensive, cheerful looking when lighted; easily regulated; absolutely safe. Sale Prices, 2.50, 3.50, 4.50, 5.50

Unusual Values in *Our Lamp Galleries*

A showing of Lamps remarkable for artistic beauty and serviceable construction. Lovely silk and vellum shades in tints to harmonize with your furnishings. Also a collection of correctly designed fireplace accessories in our great Combination Sale.

Mahogany Electric Floor Lamps, 24-inch flat Empire silk shades.....20.00
Metal Electric Boudoir Lamps, art glass shades.....6.25
Rubbernock Flexible Electric Lamps.....3.50
Mahogany Boudoir Lamps, silk shades.....2.75
14-inch Imported Chintz Lamp Shades, for oil or electric lamps.....2.75
Colonial Brass Andirons.....13.50
Colonial Brass Fire Sets.....14.00

Genuine Mahogany Candlesticks.....60c
Metal Electric Table Lamps, art glass shades with overlaid metal.....8.75
Japanese Pottery Electric Lamps, painted vellum shades.....14.50
Gilt Carved Wood Electric Table Lamps, 20-inch flat Empire silk shades.....14.50
Metal Electric Table Lamps, art glass shades with overlaid metal.....8.75
Metal Gas Lamps, art glass shades with overlaid metal.....12.50

Plant Stand, oak finish, 18x24 inches.....79c and 90c
Wire Plant Stands, 14 in.....1.49
Our No. 809 Hardwood Refrigerator, white enamel inside. Sale Price.....15.50
Our No. 8142 Hardwood Case, all white enamel inside, sightly piece. Regular New England pattern, 42½x43½. Sale Price.....25.00
No. 8113—A Large Hardwood Refrigerator, white enamel lined, good ice capacity. Sale Price.....18.00

Vacuum Carpet and Rug Cleaners—A few more or less slightly used store floor sample machines, 25% Less Than Regular Price.
Little Witch Hand Vacuum Cleaner, works like a broom.....2.98
Card Tables, folding, light weight.....2.25
Vacuum Bottles, nickel plated, small size.....2.29
Round Heavy Tin Cake Moulds, 3 sizes, each.....39c
No. 6 Columbia Igniter Dry Cells.....39c
Shopping Baskets, especially convenient for marketing, 2 sizes.....50c
Electric Irons, with removable plug, 6-lb. iron. Sale Price.....3.95
Coal Hods, galvanized iron, strong and heavy. Sale Price.....1.25

Garbage Cans, galvanized iron, good quality, No. 3 size. Sale Price.....2.25
Rotary Ash Sifters, galvanized iron. Save coal, get ever any particle. Sale Price.....3.89
Wash Boilers, best quality heavy charcoal iron, copper bottom, Kreamer ware. Sale Prices.....3.50 and 4.95

Baby Cribs, white enamel, with wire mat-tress. Sale Price.....2.98
Wood Baskets, for fireplaces, strong and durable. Sale Price.....1.25
Clothes Wringers, our regular high-grade model, fine rubber rolls, easy running, fully guaranteed. Sale Price.....5.50
Casseroles, fancy decorated fireproof china, in handsome nickel frame
2-pint size. Sale Price.....2.49
3-pint size. Sale Price.....2.98
Coffee Percolator, machine type, improved pattern lamp. Sale Price 3.00
Serving Trays, convenient size, glass covered, excellent patterns. Sale Price.....
Vegetable Racks, for the cellar; our special sanitary rack keeps the vegetables all separate and allows perfect circulation; found only in our store. Sale Price.....6.75

Butter Churns. The Wonder Churn makes delicious butter and ice cream; by mixing butter and milk you obtain a fine quality butter at a very low cost. Sale Price.....80c

Jordan Marsh Company

HALLOWE'EN PARTY AT ST. JAMES' TONIGHT

There's a big time due for the young folks tomorrow night.

Up at St. James' Hall on Hunting ton avenue, they're going to have a Hallowe'en party, with two jazz bands to liven things up and keep them livened up every minute of the evening.

The Darktown Jazz Band has come to the rescue of the famous St. James aggregation of artists, for there are to be no intermissions. From 8 o'clock until 2 a. m., Director H. J. Galvin says there will be no rests. Novelty favors and souvenirs have been provided for the many guests expected by the management.

HAIR COMING OUT?

Dandruff causes feverish irritation of the scalp, the hair roots shrink, loosen and then the hair comes out fast. To stop falling hair at once and rid the scalp of every particle of dandruff, get a 25 cent bottle of Danderine at any drug store or toilet counter and a little rub into the roots and scalp. After several applications the hair stops coming out, you can't find any dandruff. Advertisement.

CHILDREN HATE PILLS, CALOMEL AND CASTOR OIL

Give Fruit Laxative when cross, bilious, feverish or constipated.

"California Syrup of Figs" can't harm tender stomach, liver, bowels.

Look back at your childhood days. Remember the "dose" mother insisted on—castor oil, calomel, cathartics. How you hated them, how you fought against taking them.

With children it's different. Mothers who cling to the old form of physic simply don't realize what they do. The children's revolt is well founded. Their insides are being tortured by them.

If your little stomach, liver and bowels need cleansing, give only delicious "California Syrup of Figs." Its action is positive, but gentle. Millions of mothers keep this harmless "fruit laxative" handy; they know children love to take it; that it never fails to clean the liver and bowels and sweeten the stomach, and that a teaspoonful given today means a well child tomorrow.

Ask your druggist for a bottle of "California Syrup of Figs," which has full directions for babies, children of all ages and for grown-ups plainly on each bottle. Beware of counterfeits sold here. See that it is made by "California Fig Syrup Company." Refuse any other kind with contempt. Advertisement.

ARMY AND NAVY AMERICAN

LIBERTY BOSTON, WEDNESDAY, OCTOBER 30, 1918 DEMOCRACY

MILITARY MASS TO BE HELD AT AYER

By THOMAS F. PHELAN.

Camp Devens, Ayer, Oct. 30.—Catholic officers are likely to attend the mass to be celebrated in the camp theatre tomorrow at 10:30 a. m. An invitation will be sent to him. A special musical program has been arranged by Joseph F. Gorry, secretary, and Sanitol Gendron, of the Knights of Columbus. Visitors will be permitted to attend the services.

About 12,000 Massachusetts soldiers qualified to vote at the State election last fall, and in the "Y" Hut No. 24, near the camp postoffice, Captain George F. Sisk, of Cambridge had charge of the arrangements.

The ballots were brought to camp by secretaries of State Albert F. Ladd, of Thomaston, and Henry B. Sullivan and Charles A. Baxter. The result will not be announced until after the vote of the State is counted.

A big time is on the entertainment card at "Y" Hut No. 24 for the occasion being officers' night.

Miss Mary Durkin, of Boston called at the main building of the Knights of Columbus and left in for the entertainment of the boys.

The speakers will be brought to camp by secretary of State Albert F. Ladd, of Thomaston, and Henry B. Sullivan and Charles A. Baxter. The result will not be announced until after the vote of the State is counted.

A big time is on the entertainment card at "Y" Hut No. 24 for the occasion being officers' night.

Miss Mary Durkin, of Boston called at the main building of the Knights of Columbus and left in for the entertainment of the boys.

The speakers will be brought to camp by secretaries

WALSH ACCUSES WEEKS OF PROTECTING COAL BARONS

Attempts to protect the big coal interests in maintaining the excessive prices for coal through his vote against the Pomerene amendment to fix the price of coal, was charged against Senator John W. Weeks by ex-Governor David I. Walsh in addresses made at Taunton, Fall River and New Bedford in behalf of his campaign for United States Senator on the Democratic ticket.

Ex-Governor Walsh called upon Senator Weeks to justify his responsibility for the ship shortage during the coal famine last Winter, through filibustering which delayed for two years the shipping Board bill.

VOTED AGAINST AMENDMENT.

Ex-Governor Walsh said, in part:

"I shall present to you the proof that Senator Weeks voted against giving to the national government the power to fix the price of coal and to punish any producer or dealer who charged higher prices in violation of its orders.

"When the bill to conserve the supply and to control the distribution of food products and fuel was pending in the United States Senate, July 21, 1917, Senator Pomerene of Ohio presented an amendment to protect the people of coal against the plundering of the Coal Trust.

"Evidence was presented to the Senate, in reports from public committees of defence in several States that, with war upon us, the Coal Trust was taking advantage of the necessities of the people and charging at the mines prices which increased their profits 1,500 per cent per ton, while the wages to the miners had increased but 15 per cent. The Coal Trust had the people by the throat. Industries were crippled and the prices were increasing daily when the Pomerene amendment reached a vote in the Senate upon July 21, 1917. Seventy-two Senators, three-fourths of the whole membership of that body, voted for the amendment to protect the people, and Senator Weeks and eighteen other Senators voted against the amendment. Lined up with Weeks among the little band of defenders of the Coal Trust were Brandegee, Colt, Knox, Lodge, Penrose and McLean, the arch reactionaries of the Senate, who are always found supporting selfish big business against the people.

CALLS FOR ANSWER.

"Why, Mr. Weeks, did you attempt to protect the coal companies in their piratical methods of taking advantage of war conditions to rob our people? Every user of coal in the State has the right to demand an explanation. Answer, Mr. Weeks.

"And when you answer, justify if you can your responsibility for the lack of ships to carry coal to New England during the coal shortage of last Winter.

"The people of this country must have bread! The people of this country must have fuel! You, Mr. Weeks, by your action upon legislation to increase the price of wheat and to fix the price of fuel, would have raised the price of both to all and denied any adequate supply of either to the millions of the consumers of the country."

Bay State Street Railway Conditions Abominable, Says Long

Survey of the street railway situation in Massachusetts, particularly the Bay State Railway, with the probable result that certain lines will be taken over and operated by the State, was promised by Richard H. Long, Democratic candidate for Governor, in addresses to voters at Fall River, New Bedford and Taunton.

Mr. Long said Massachusetts street railway conditions were "abominable." The proposed ten-cent fare, he said, meant $200 a year deducted from the wages of each workingman. Other disadvantages were pointed out by the speaker.

As a remedy for the present conditions, the speaker promised to survey the "entire situation" and be guided by the result. He predicted investigation would show all street railways should be taken over and operated by the State, under a single head.

DEPLORES FARE RAISE.

Mr. Long said, in part:

"The street railways of Massachusetts are in a discreditable condition. Street railway fares have been boosted to hitherto unknown heights.

"While the fares have constantly gone up, the service has gone down to a point that is at times dangerous to the health and safety of passengers.

"We have a glaring example of these conditions in the Bay State Street Railway. Within two years the private managers of the system went before the Public Service Commission and pleaded for relief. The Public Service Commission squeezed $4,000,000 of watered stock out of the system and then granted every request for relief they had made.

SAYS LINES DISCONTINUED.

"Their service may be described as 'abominable.' Many lines have been discontinued. Much track has been torn up. The equipment is in a dilapidated condition. The road has gone into a receiver's hands and now asks for a 10-cent fare.

"Ten-cent fare means $200 a year out of the wages of every workingman. It means a cold lunch in a corner of a shop for the workman who previously rode to and from his home during the lunch hour. It means the depriving of the children of the opportunity for the ride to the beach or recreation centre.

"Such a condition is actually a menace to the development of the State and the prosperity of its people.

October Books Are Closed

All Charge Purchases made Wednesday and Thursday, Oct. 30 and 31, will be extended to November bill rendered December 1.

Jordan Marsh Company

Jordan Marsh Company

Uncle Sam Wants You To Do Your **Christmas Shopping Now**

There will be no extra salespeople or longer hours in the stores December this year and deliveries will be restricted. The government wants you to buy Christmas presents early—in November—and carry the packages whenever possible.

Jordan Marsh Company

FASHION SAMPLE SHOP

46 TEMPLE PLACE

Special This Week

$55 Coat for

$32.50

Of fine Velour, lined throughout with silk and heavily interlined. Most Up-to-Date styles with attractive lines.

The same coat with fur **$39.50**

collar

We will be pleased to show you our full line of coats, suits and dresses of which we have a splendid variety of the most up-to-date smart styles.

3d Floor Take Elevator

QUIT MEAT WHEN KIDNEYS BOTHER

Take a glass of Salts if your Back hurts or Bladder troubles you.

No man or woman who eats meat regularly can make a mistake by flushing the kidneys occasionally, says a well-known authority. Meat forms uric acid, which excites the kidneys, they become overworked from the strain, get sluggish and fail to filter the waste and poisons from the blood, then we get sick. Nearly all rheumatism, headaches, liver trouble, nervousness, dizziness, sleeplessness and urinary disorders come from sluggish kidneys.

The moment you feel a dull ache in the kidneys or your back hurts or if the urine is cloudy, offensive, full of sediment, irregular of passage or attended by a sensation of scalding, stop eating meat and get about four ounces of Jad Salts from any pharmacy; take a tablespoonful in a glass of water before breakfast and in a few days your kidneys will act fine. This famous salts is made from the acid of grapes and lemon juice, combined with lithia, and has been used for generations to flush and stimulate the kidneys, also to neutralize the acids in the urine so it no longer causes irritation, thus ending bladder weakness.

Jad Salts is inexpensive and cannot injure; makes a delightful effervescent lithia-water drink which everyone should take now and then to keep the kidneys clean and active and the blood pure, thereby avoiding serious kidney complications.—Advertisement.

American Zinc, Lead and Smelting Co

The Directors of the American Zinc, Lead & Smelting Company have declared a regular quarterly dividend of one dollar and fifty cents ($1.50) per share on the preferred capital stock, payable November 15th, 1918, to stockholders of record Oct. 15, 1918.

S. E. FARWELL, Treasurer.

492 Names in Three Casualty Lists

Washington, Oct. 29.—Three casualty lists containing 492 names were issued today. There were only seventeen officers and thirty-seven New England men on the lists. The two army lists, totalling 423 names, were divided as follows:

Killed in action, 7; missing in action, 17; wounded severely, 57; died of wounds, 17; died of accident, 8; died of disease, 34; wounded, degree undetermined, 141; wounded slightly, 142.

The sixty-nine Marine Corps names were divided as follows:

Killed in action, 2; missing in action, 19; wounded severely, 3; died of wounds, 1; died of disease, 41; wounded, degree undetermined, 1; prisoners, 2.

Commissioned officers on the lists are:

OFFICERS.

DIED FROM WOUNDS.

CAPTAIN

Oscar Thomas Falk, Menominee, Mich.

LIEUTENANTS

Lawrence H. Evans, Nephi, Utah.
Guthrie O. Burrell, Lexington, O.
Glenn D. Ransom, Hamilton, Ind.

DIED OF ACCIDENT.

LIEUTENANT

Harry A. Gross, Chicago, Ill.

DIED OF DISEASE.

CAPTAIN

Robert M Gibson, Houston, Tex.

SEVERELY WOUNDED.

LIEUTENANTS

Frederick B. Stokes, New York N. Y.
William O. Morgan, Highland Park, Ill.
Howard F. Hoss, Manchester, O.

WOUNDED (DEGREE UNDETERMINED).

CAPTAIN

Joseph G. C. Conrad, Libby, Mont.

Charles Royall Lupton, Hyde Park.

WOUNDED SLIGHTLY.

LIEUTENANTS

Andy Frank Shelata, Detroit, Mich.
Clarence W. Worrell, Newark, N. J.

MISSING IN ACTION.

LIEUTENANTS

Cassius H. Boyles, South Hero, Vt.

Marine Corps

DIED OF DISEASE.

MAJOR

Harold D. McLachlan, Los Angeles, Cal.

LIEUTENANTS

Richard Boynton, Bloomington, Ill.
Frank C. Lagin, Philadelphia, Pa.

Exclusive of commissioned officers, the New England names are:

MASSACHUSETTS.

KILLED IN ACTION.

CORPORAL

Virgil C. Penn, No. 740 Washington avenue, Dorchester.

DIED FROM WOUNDS.

PRIVATE

Douglas E. Cummings, No. 27 Endicott avenue, Beachmont.

DIED FROM ACCIDENT.

SERGEANT

Daniel Leahy, Taunton.

PRIVATE

Elone J. Snow, Leominster.

DIED OF DISEASE.

PRIVATE

George C. Trask, Salem.

WOUNDED SEVERELY.

BUGLER

William Henry Chase, Jr., Nantucket.

PRIVATE

Robert B. Hapgeneh, Adams.
Frank W. Ryan, 4 Billerica street, Boston.
Otis E. Hall, Haverhill.
Peter J. Gosnay, Springfield.
Harold J. Nicholson, No. 310 Main street, Charlestown.
John J. Shaughnessy, No. 1510 Tremont street, Boston.

WOUNDED (DEGREE UNDETERMINED).

MECHANIC

Edwin Sutcliffe, Uxbridge.

PRIVATE

Edward L. Crockett, Marlboro.
Thomas F. O'Halloran, Worcester.
Frank C. Sullivan, No. 155 Raymond street, North Cambridge.
Patrick J. Moriarty, Holyoke.
Stanley J. Smith, No. 50 Healey street, Charlestown.
Martin Wininger, Northampton.

WOUNDED SLIGHTLY.

CORPORAL

George H. Hannay, No. 83 Green street, Charlestown.

PRIVATES

Paul E. Irving, Beverly.
William Keating, North Andover.
George T. Ahearn, No. 292 Bunker Hill street, East Boston.
Frank L. Lasley, Gardner.
Giulio Massini, No. 505 Beacon street, Somerville.

Marine Corps

KILLED IN ACTION.

PRIVATE

Elie Beaudoin, Jr., Newburyport.

MISSING IN ACTION.

CORPORAL

Thomas Ellis, Fall River.

PRIVATES

Harry Stevenson, Springfield.
George A. Vose, Greenfield.

MAINE.

Marine Corps

MISSING IN ACTION.

PRIVATES

Conrad Corrigan, Portland.
William G. Thurston, Mount Vernon.

NEW HAMPSHIRE.

WOUNDED (DEGREE UNDETERMINED).

PRIVATE

Frank E. Wilk, Lebanon.

RHODE ISLAND.

WOUNDED SLIGHTLY.

WAGONER

Everett Thornton, Providence.

CONNECTICUT.

WOUNDED (DEGREE UNDETERMINED).

CORPORAL

Walter L. Tarbox, Waterbury.

WOUNDED SLIGHTLY.

PRIVATES

Albert Petal, Bristol.
Warren R. Thompson, Brooklyn.

Has $63.000 Liabilities

Yielding to the request of stockholders, the Texas Manufacturing Company of Essex street, makers of clothing, filed a voluntary petition in bankruptcy today. The liabilities are $63,000, and the assets $30,000. Secured claims amount to $19[illegible]

Safe Milk for Infants and Invalids

HORLICK'S

THE ORIGINAL

MALTED MILK

Rich milk, malted grain, in powder form. For infants, invalids and growing children. Pure nutrition, upbuilding the whole body. Invigorates nursing mothers and the aged. More nutritious than tea, coffee, etc. Instantly prepared. Requires no cooking.

Substitutes Cost YOU Same Price

JORDAN MARSH COMPANY—Shop Now for Christmas

LINENS Make Ideal Gifts for Christmas

A piece of fine Linen is always appreciated, and one can give such a Christmas present knowing it is unfailingly appropriate. These values should tempt the early Christmas shopper.

Pattern Table Cloths

Pattern Table Cloths, 2x2 yds., each 5.50
Pattern Table Cloths, 2x3 yds., each 7.00
Pattern Table Cloths, 2x3 yds., each 10.50
Pattern Table Cloths, 2x3½ yds., ea. 9.00
Pattern Table Cloths, 2x2½ yds., ea. 11.00

Turkish Bath Towels

25c, 37½c, 55c each

Extra fine quality, 75c each

Towels and Toweling

Glass Toweling, fine soft finish, a yard 33c
Glass Toweling, good grade, each 50c
All Pure Linen Crash Toweling, a yard 25c
All Pure Linen Crash Toweling, a yard 32c
Bleached Toweling, a yard 21c
Dish Towels, each 17c

Spreads

Single Bed Spreads, hand embroidered, 72x100 12.00
Double Bed Spreads, hand embroidered, 90x100 15.00

Table Damask

Bleached Table Damask, 60 in. wide, a yard 1.00
Bleached Table Damask, 60 in. wide, a yard 1.55
Pure Irish Linen Damask, 58 in. wide, a yard 2.19

Hemmed Huck Towels

All wanted sizes, each

19c, 25c, 33 1-3c, 37½c, 50c

Fancy Linens

All Linen Madeira Cloths, 54 in. 10.50
All Linen Madeira Scarfs, 18x54 5.00
All Linen Madeira Napkins, a doz. 6.00
Hand Hemstitched Linen Napkins, a doz. 5.50
Dainty Luncheon Sets, 11 pieces 2.75
Madeira Scarfs, 18x18 1.25
Madeira Scarfs, 18x54 1.50

Napkins

22-inch doz. 3.50

Heavy Linen Napkins

22 inch—a dozen 9.50

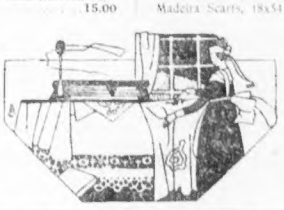

Napkins

22-inch doz. 4.50

Heavy Linen Double Damask Napkins

22-inch—a dozen 15.00

JORDAN MARSH COMPANY

JORDAN MARSH COMPANY

Umbrellas For Christmas Gifts

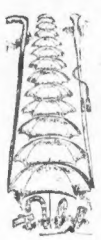

Umbrellas of Bright Colored Silks
Umbrellas with Nobby Handles
Umbrellas with Swagger Military Handles
Umbrellas with Good Looking Cord Loops

Umbrellas Attractive Enough to Lessen the Gloom of a Rainy Day

AT ALL PRICES
From 1.00 to 30.00

At 5.00 Men's and Women's Umbrellas in Black and Colored Silk with a wide variety of attractive handles.

At 5.95 Women's Pure Silk Umbrellas in black and colors with stunning Bakalite handles and cord loops or rings.

At 7.50 The "Ultra" Umbrella for women. Has leather caps and side strap to match, comes in colored silks.

At 10.00 Silk Umbrellas in all the fashionable colors. Sterling silver caps, cord loops or leather straps on handles and wood ends. These are very distinctive.

At 7.50 Umbrellas with Malacca Mounts. Made of Silk with wide tape edge, sterling caps and side straps.

At 4.15 Black and Colored Silk Umbrellas with leather cap or side straps or cord loop handles.

At 1.00 to 4.00 Children's Umbrellas, various grades and sizes that are right for the little tots.

At prices up to **30.00** A complete line of Men's and Women's High Grade Umbrellas from the best American, English and French manufacturers.

Ask to See the **New Invisible Tie**
It adds a "different" touch. We carry this in inexpensive, as well as high priced, umbrellas.

Women's Extra Size Dresses 19.50

Made of Serge, Satin and Taffeta

Very Specially Priced

—Smart new styles, including tunic and straight line effects.
—Satin and Georgette and taffeta and Georgette combinations.
—Tailored serge dresses, some braid trimmed. Sizes 44½ to 52½.

IN OUR SPECIAL WOMEN'S EXTRA SIZE SECTION
Second Floor—Main Store

Jordan Marsh Company

JORDAN MARSH COMPANY—Shop Now for Christmas

Wanted Styles for Every Occasion in Women's Shoes

It has been and is our policy, in spite of many manufacturing difficulties, to offer our customers ***high grade shoes at reasonable prices.*** *Before deciding on your new shoes, let us show you these new winter styles.*

WOMEN'S GREY KID LACE BOOTS—Perforated around vamp and imitation tip, 1¾ leather Cuban heels, welt soles, an ideal street shoe 10.00

WOMEN'S BROWN KID VAMP WITH BEIGE KID TOP LACE BOOTS—Perforated around vamp and imitation tip, 1¾ leather Cuban heels, welt soles, a semi-dress shoe 10.00

WOMEN'S DARK BROWN KID LACE BOOTS—Invisible eyelets, plain toe, 1½ inch Cuban heels, an ultra style 10.50

WOMEN'S DARK BROWN KID HIGH CUT LACE BOOTS—Plain toe, leather Louis XV. heel, a dress shoe 10.00

WOMEN'S PATENT LEATHER VAMP, LIGHT BROWN CLOTH TOP LACE BOOTS—Imitation wing tip, 1¾ Cuban heels, welt sole 9.00

WOMEN'S PATENT LEATHER VAMP, DULL MAT QUARTER HIGH CUT LACE BOOTS—Plain toe, leather Louis XV. heels, welt soles 9.00

WOMEN'S PATENT LEATHER VAMP AND HEEL FOXED, BLACK CLOTH TOP LACE BOOTS—Plain toe, leather Louis XV. heels, a strictly dress shoe 6.50

WOMEN'S GUN-METAL CALF VAMP GREY AND BEIGE CLOTH TOP LACE BOOTS—Variety of styles 7.50 to 9.00

YEOWOMEN'S BLACK LACE BOOTS—Regulation styles 7.50 to 10.50

Jordan Marsh Company

THE COUNCIL OF NATIONAL DEFENCE REQUESTS EARLY CHRISTMAS SHOPPING

Use Cuticura For Children's Scalps

And insure good hair through life. At night rub Cuticura Ointment in parings all over scalp. Next morning shampoo with Cuticura Soap and hot water. A clean, sweet scalp means thick healthy hair.

Sample Each Free by Mail. Address post-card "Cuticura, Dept. 21A, Boston." Sold everywhere. Soap 25c. Ointment 25 and 50c.

FIGHT FOR GOULD ESTATE BEGINS IN FRANCE

Preliminary Steps Taken in Divorce Suits Brought by Millionaire and Wife

BY NABOTH HEDIN.

Copyright, 1918, by Universal Service.

Paris, Oct. 30.—Protracted litigation is confidently expected over the estate of Frank Gould, valued at several million dollars, as the divorce suits brought by Mrs. Gould and her husband, Count Boni de Castellane, have been filed in the French courts.

Although no definite action has been taken in

BI-MONTHLY CLEARANCE

IT HAPPENS EVERY 60 DAYS

LININGS

Guaranteed Lining Satins, 35 inches wide, colors and black.....90c
Fancy Venetians, 32 inches wide, for coat linings 1.00
Mercerized Lining Sateens, 36 inches wide, colors and black.....49c
(Tremont Street—Second Floor)

FRAMES

Antique Standing Photograph Frames, easel backs 1.00
French Hanging Mirrors, oval design.....5.00
Mahogany Finished Favor Tray, size 7x10, fitted with glass.....75c
Brown Toned Pictures, 10x20 size, 3-inch frame 3.00
(Winter Street—Fourth Floor)

THE SHEPARD STORES

COURTESY THE KEYNOTE OF SHEPARD SERVICE

MILLINERY

Black Velvet Untrimmed Shapes .65c
Silk Velvet Shapes, black and colors 1.45
Fine Quality Velvet Shapes, black and colors 2.45
Smart New Trimmed Hats 4.45
(Temple Place—Second Floor)

All Charge Purchases made Wednesday and Thursday go on November bill rendered December 1st.

SWEATERS

20 Slipon Sweaters—Without sleeves 2.95
80 Shetland Sweaters—Sash and collar 5.00
(Tremont Street—Third Floor)

APRONS

50 Fancy Tea Aprons 39c
90 Very Dainty Xmas Aprons 75c
(Tremont Street—Third Floor)

PETTICOATS

74 Special Messaline Petticoats 2.89
90 Fine Sateen Petticoats 1.59
(Tremont Street—Third Floor)

TRUNKS—BAGS

Imported Matting Covered Suit Case—24-inch size; 5.50 grade, now 3.95
Professional Bag—Full cowhide, 13, 14, 15-inch 4.95
Dress Trunk—With two trays, 36-inch; 24.00 grade 17.45
Wardrobe Trunk—Leather make, 40-inch size; 42.50 grade, now 34.75
(Winter Street—Fourth Floor)

WEDNESDAY AND THURSDAY—Two Days

For You to SAVE MONEY—*Here!*

All merchandise remaining from our Anniversary Sale—in lots too small to go into regular stock, will be disposed of along with all past 60-day accumulations from about the store.

Wearables for the person— **Things for the home**

The store loses in profit, but gains in freedom from hampering short lots and odds and ends. The shorter the lot, the shorter the price—all savings in your favor.

Whatever the Article—there is less than regular to pay.

Two days of thrift opportunity to not only help "make both ends meet," **but overlap**—the overlapping is the saving you make—and Wednesday and Thursday bring savings too big and too timely to pass by.

FURNITURE SPECIALTIES

Layer Felt Mattress—One or two parts; 22.50 grade, now 18.95
Mixed Black Hair Mattress—All sizes; 45.00 grade, now 32.45
Pure S. A. Hair Mattress—Choice of ticks; 48.50 grade, now 39.75
The Shepard Box Upholstered Spring—All sizes; 32.50 grade, now 29.45
Live Geese Feather Pillows—Odorless and sterilized; size 20x28, now 4.95
Size 22x28 .....5.95
Large Rattan Chair—French walnut finish; 21.50 grade 18.45
Tip Top Tables—Plain, mission or round 6.45
Only a Few Card Tables—Fumed oak or Colonial mahogany finish 1.95
(Winter Street—Fourth Floor)

FRINGES

All Silk Fringe—4 inches wide; 1.50 grade 98c
Silk Fringe—4 to 6 inches wide 1.25, 1.39
Silk Finished Nets—Full color range 25c
All Silk Fringe—4 to 15 inches wide; 2.00 grade .....1.00 to 7.50
(Winter Street—First Floor)

BOYS' BLOUSES

—75c grade, now
59c
(Winter Street—Second Floor)

STATIONERY

—boxes slightly soiled.
½ OFF MARKED PRICE
(Winter Street—First Floor)

HEAVY BALBRIGGAN SHIRTS AND DRAWERS

1.45
(Winter Street—First Floor)

TAKE-A-CHANCE TULLE

—72 inches wide. 2.00 grade, now
1.55
(Winter Street—First Floor)

LARGE RATTAN CHAIR

—French walnut finish, 21.50 grade, now
18.45
(Winter Street—Fourth Floor)

STRIPED GINGHAM BLOOMER DRESS

—2 to 5,
1.69
(Winter Street—Third Floor)

33c UNBLEACHED COTTON

—short lengths.
21c
(Tremont Street—Fourth Floor)

EMBROIDERED PILLOW CASES

—1.50 grade, now, pr.
95c
(Tremont Street—Fourth Floor)

REMNANTS OF VEILS

—all to go at
10c
(Winter Street—First Floor)

LAUNDERED CUFF NEGLIGEE SHIRTS

—2.00 and 2.50 grades, now
1.65
(Winter Street—First Floor)

OUTERGARMENT STORE

19 Women's Dresses, taffeta, satin and wool panama, were 15.00 to 22.50, now 10.00
54 Women's Dresses, all wool serge, serge and taffeta combinations, satin and combination of satin and Georgette, were 18.50 to 25.00, now 15.00
11 Women's All Wool Jersey Suits, were 29.75 and 35.00, now 19.75
(Winter Street—Second Floor)

MISSES' WEAR

12 Misses' and Junior Dresses—In serge and plaid, up to 15.00 grades 8.75
47 Misses' and Junior Dresses—In silk and serge, up to 25.00 grades 15.00
15 Misses' and Junior Winter Coats—Up to 19.75 grades 12.75
(Winter Street—Second Floor)

LITTLE FOLKS' WEAR

7 Slip-over Shetland Sweaters—With sleeves, yellow with coral trimming, sizes 3, 4 and 5; were 2.50, now 2.00
5 Sleeveless Slip-on Sweaters—In yellow, sizes 4 and 6 .....2.00
6 White Worsted Sweaters—Sizes 32 and 34 .....5.00
Short Flannelette Gertrudes—White with shell edge, in pink and blue 59c
Long Flannelette Kimonos 59c
Striped Gingham Dresses 1.00
Two 4.00 Crochet Carriage Robes—Slightly soiled 2.50
(Winter Street—Third Floor)

EMBROIDERIES

Swiss Embroideries—2 to 5 inches; 15c grade; now, **5c, 8c, 10c**
Georgette Crepe—Full line of colors; 1.75 grade; now 1.25
Baby Flouncings—24 and 27 inches wide **59c, 1.00**
(Winter Street—First Floor)

NECKWEAR STORE

Collars, Vestees and Collar and Cuff Sets and Fichus. 1.00 grades, now 50c
Collars, Vestees and Collar and Cuff Sets, up to 1.50 grades, now 85c
Georgette Pleatings, white only. 1.00 grade, yard 79c
(Winter Street—First Floor)

RIBBON STORE

One lot of Ribbon, short lengths, some slightly soiled, also remnants of light and dark Dresden ribbons, useful for bags; 39c to 59c grades 29c
(Winter Street—First Floor)

MUSLIN UNDERWEAR

Odd lots and window pieces, slightly soiled—greatly reduced.

1—2.50 Pink Gown 1.95
5—10.00 Crepe de Chine Gowns 7.95
3—5.95 Crepe de Chine Gowns 5.00
3—5.00 Crepe de Chine Gowns 2.95
2—1.50 Camisoles 1.00
15—2.00 Camisoles 1.50
10—1.50 Camisoles 1.00
5—1.00 Camisoles 69c
11—1.19 Camisoles 85c
5—69c Camisoles 69c
120—Lingerie Envelope Chemises 85c
180—Lingerie Envelope Chemises 1.19
(Tremont Street—Third Floor)

CHEMISES

36 Crepe de Chine Envelope Chemises 2.50
57 Flesh Crepe de Chine Chemises 2.95
(Tremont Street—Third Floor)

CURTAINS

A Few Muslins, in blacks, figures, stripes, short ends 40c
A Few Scrims and Marquisettes, in white and arab, 50c grade, now 29c
Heavy Chenille Couch Covers, in dark colorings, 12.50 grade. Sale Price 9.85
A Few Good Couch Covers, excellent patterns and colorings, were 6.00 and 7.50, now .....4.95 and 5.95
Voile and Marquisette Curtains, at special prices, 1.95, 2.45, 2.95, 3.45, 4.45, 5.95
Imported Scotch Madras Curtains, all good patterns, 2.50 grade, now 1.79
Small Lot of Imported Cretonnes, good patterns and colorings 49c
American Roller Prints Cretonnes—Only a few 39c
(Winter Street—Third Floor)

ECONOMY GARMENT STORE

62 Dressing Sacques, in gray percale only, 75c grade, now 59c
34 Long Flannelette Kimonos, in pink only, 2.95 grade 1.95
27 Long Figured Crepe Kimonos, 2.95 grade, now 1.95
20 Women's Silk Taffeta and Messaline Dresses, sizes to 40 only, 11.50 grade, now 6.95
15 Women's Corduroy Robes, in taupe and blue only, 6.95 grade, now 5.95
60 Misses' and Women's Serge Dresses, 11.50 grade, now 8.75
(Winter Street—Second Floor)

DRESS GOODS

40 to 46-inch Plaids and Checks 1.39
42-inch All Wool French Serges, colors and black 2.00
54-inch All Wool French Serges, colors and black 2.50
54-inch Mixed Tweed Suitings 2.00
48-inch All Wool Poplin, colors and black 2.39
40-inch Silk and Wool Poplins, colors and black 1.75
48-inch All Wool Tricotine, colors and black 4.00
Remnants of Dress Goods, every make and weave, 1-3 off regular prices.
(Tremont Street—Second Floor)

SILK STORE

Heavy Pure Silk Crepe de Chine, 40 inches, colors and black 1.75
Dress Satins, 36 inches, street, evening colors 1.75
Duchess Satins, 36 inches, colors and black 2.25
Pure Silk Georgette Crepes, 40 inches wide 2.00
Black Rustling Dress Taffeta, 36 inches 1.50
Heavy Black Crepe de Chine, 40 inches 1.50
Velveteens, 27 inches, Fall colors 1.59
Remnants of Silk and Velvets, every make, color and weave, marked 1-3 off regular prices.
(Tremont Street—Second Floor)

WASH GOODS

Crepe de Chine—Fine crinkly weave, 40 inches 50c
Bathrobe Flannels—New designs, 27 inches wide 59c
Percales—High count, light and dark effects 39c
Gray Domet Flannel—27 inches, for underskirts 35c
27-inch Fancy Outing Flannel, yard 39c
Unbleached Flannelettes—For sheetings, 40 inches 29c
Remnants of Flannels, Ginghams, Poplins—Plain and figured voiles, gaberdines, cotton crepes, percales and other weaves at prices to effect a quick clearance.
(Winter Street—Fourth Floor)

WHITE GOODS

White Gabardine—36 inches wide, for skirts, etc 48c
White Voiles—Stripes and plaids, 36 inches 25c
Berkeley Cambric—For women's and misses' underwear, 36 inches 35c
Longcloth—10-yard bolts 2.58
(Winter Street—Fourth Floor)

LEATHER GOODS

Envelope Books—1.00 grades, now 50c
Envelope Books—2.00 grades, now 1.29
Envelope Books—2.50 grades, now 1.59
(Tremont Street—Third Floor)

SMALLWARES

Wooden Skirt Hangers .....4 for 25c
Shell Rings—For Muffs 19c
Elastic Sanitary Belts 17c
Taffeta Ribbon—Black and white 19c
Hair Nets—In lots of 12; dozen 85c
Sanitary Aprons—Good quality 19c
Sanitary Napkins—10 in box; at 48c
Brass Pin Sheets 5c
Colored Cotton Trimming Braid—Piece 18c
(Winter Street—First Floor)

VEILINGS

Mesh Veiling—Widespread choice; 50c grade; now 39c
Chiffon Cloth Veils—Very fine; 1.75 grades; now 1.29
(Winter Street—First Floor)

ODD CORSETS

6 pr. Warner Corsets—White coutil, sizes 20, 30, were 2.50, now 1.50
5 pr. W. B. Corsets—White coutil, sizes 20, 21, 22, were 3.00, now 2.00
4 pr. W. B. Corsets—White coutil, sizes 35 and 36, were 4.00, now 2.50
23 Baroness Corsets—Flesh satin, elastic top, sizes 21 to 24, were 3.00, now 2.50
Brassieres—Odd styles and sizes, price ranging from 1.50 to 2.50, sale price 1.00
(Tremont Street—Third Floor)

MEN'S FURNISHINGS

Men's White Dress Shirts—Plain and plaited bosoms; broken sizes; 1.50 to 1.85 values, now 75c
Olus Shirts (mostly size 14) 95c
Soft Cuff Negligee Shirts 1.25
Soft Cuff Negligee Shirts 1.55
Black Lisle Hosiery—Seconds of 35c, sizes 9½ and 10 .....25c
Seconds of Pure Silk Half Hose—Pair .....35c; 3 pair 1.00
Heavy Cotton Half Hose .....3 pair 70c
Samples of Cotton Pajamas 1.85
Samples of Cotton Pajamas 2.45
Heavy Balbriggan Shirts and Drawers 1.45
(Winter Street—First Floor)

BOYS' WEAR

Boys' Windsor Ties—15c grade, now 24c
Boys' Blouses—75c grades, now 59c
Boys' Knit Hockey Caps—75c grade, now 48c
Boys' Hats—Tam Mixtures, 1.50 grade, now 89c
Boys' Flannelette Pajamas—Size 8, 2.25 grade, now 1.19
Boys' All Wool Sweaters—6.50 grade, now 3.95
Boys' Stout Suits (for tall boys)—15.00 grade, now 9.95
Boys' Norfolk Suits—Odds and ends for 8 to 17 years, 8.95 to 12.50 grades, now 7.65
Boys' Overcoats—4 to 9 years, 8.95 to 10.00 grades, now 6.85
(Winter Street—Second Floor)

GLOVES

Women's 2-Clasp Imported Black Kid Gloves—Sizes 5½, 6, 6½, 8½; 1.65 grades, now 95c
Children's Washable Chamoisette Gloves—Gray, white, 1.00 grade, now 79c
Women's 2-Clasp Kid Gloves—Paque seam, broken sizes, 2.25 grade, now 1.79
Women's 2-Clasp Washable Chamoisette Gloves—White and natural, 1.00 grade, now 79c
(Tremont Street—First Floor)

SHEETING

Short Lengths Unbleached Cotton—42 inches wide; 40c grade, now 27c
65c Unbleached Sheeting—2 yards wide, short lengths, some suitable for sheets, yard 50c
81x99 Sheets—2.25 grade, now 1.85
(Tremont Street—Fourth Floor)

HAIR GOODS SHOP

Wavy Hair Switches—All shades, including gray, desirable lengths, 20, 22 and 24 inches 2.89
All Around Transformations—All shades, including gray, fine quality hair 1.98
(Mezzanine—Second Floor)

IN THE DRUG STORE

Venetian Bath Soap .....3 for 32c
Toilet Paper—Tissue, sheets, flat .....4 for 59c
Toilet Paper—Crepe, flat .....6 for 53c
Witch Hazel—Pint 37c
Hubbard's Germicide 1.19
Hinds' Honey and Almond Cream Soap—Regular size 15c
Guest size .....2 for 15c
Sterno Stove—Complete with a can of heat 55c
(Direct Entrance from Winter Street)

TALKING MACHINES

"Meteor" Grafonola for 20.00 with Cabinet to match, special for 12.50, total 32.50
Victrola VI-A for 32.50 with Cabinet to match, special for 12.50, total 45.00
Delivered at once on small first payment, balance small weekly amounts. Sights used (by demonstration). Phonographs 10% off.
(Temple Place—Third Floor)

SEWING MACHINES

Wheeler & Wilson Sewing Machine (used) 21.50
Wilson Sewing Machine (new) 22.00
New Model Sewing Machine (brand new) 24.00
White Sewing Machine (rebuilt) 29.50
Delivery on small payment, balance in small weekly payments.
(Winter Street—Fourth Floor)

BLOUSES

Samples and Discontinued Models in Voile Waists, mostly 36 and 38, 1.00 and 1.50 grades 59c
Samples of Higher Priced Voile Waists 1.95
(Winter Street—Second Floor)

FOOTWEAR

Women's Boots—Bi-monthly sale special 2.85, 3.85, 4.95, 5.95
Growing Girls' Boots—Suitable for school, sale price 2.85
Not all sizes in each lot, but in the assortment you probably your size.
(Temple Place—First Floor)

WHITE WOOL FLANNELS

—for petticoats; 36 to 27 inches,
59c
(Winter Street—Fourth Floor)

SATIN MESSALINE

—36 inches, fast colors,
1.65
(Tremont Street—Second Floor)

42-INCH ALL WOOL STORM SERGE

—colors and black,
1.75
(Tremont Street—Second Floor)

NEMO CORSETS

—white coutil, size 24. Were 2.00, now
2.00
(Tremont Street—Third Floor)

KNIT SNUGGLERS

—black, white or cream,
2.00
(Tremont Street—Third Floor)

WOMEN'S BEACON BLANKET BATHROBES

—3.00 grade, now
3.95
(Winter Street—Second Floor)

WOOD FIBRE SILK CURTAINS

—were 15.00, now
10.45
(Winter Street—Third Floor)

ALL-LINEN CLOTHS

—2x3 yards, soiled,
5.95
(Tremont Street—Fourth Floor)

SINGER SEWING MACHINE

—slightly used,
23.00
(Winter Street—Fourth Floor)

IMPORTED MOHAIR RUGS

—½ price, 18x36, 0.00 grade,
3.00
(Winter Street—Third Floor)

TOILET PAPER

—tissue rolls,
5 for
49c
(Direct Entrance from Winter Street)

GEORGETTE PLEATINGS

—white only, 1.00 grade, yd.,
79c
(Tremont Street—First Floor)

2.95 BLOOMERS

—crepe de chine,
2.00
(Tremont Street—Third Floor)

FANCY LINING SATEENS

—36 inches wide,
69c
(Tremont Street—Second Floor)

6.00 BATHROBE BLANKETS

—slightly soiled,
4.00
(Winter Street—Second Floor)

33c BLEACHED COTTON

—10 to wide, short lengths,
21c
(Tremont Street—Fourth Floor)

Origin of the Cabinet

GEORGE I. is said to have been responsible for the word "Cabinet" as applied to politics. He could not take part in the deliberations of his own Privy Council because he knew no English, so the ministers used to meet in his private room or cabinet.

Magazine Page

Wednesday, October 30

This Day in History

THIS is the anniversary of the battle of Caldiero, in 1805, between Massena, one of Napoleon's most brilliant marshals, and Archduke Charles of Austria. The French forces were repulsed after a sanguinary struggle that lasted two days.

THE ZEPPELIN'S PASSENGER

An Exciting and Romantic New Spy Serial by E. Phillips Oppenheim

CHAPTER III.

I seemed to the two women, brief though the period of actual meeting was, that in those few seconds they instantly conceived definite and lasting impressions of the man who was to become, during the next few weeks, an object of the deepest concern to both of them.

The intruder was slightly built, of little more than medium height, of dark complexion, with an almost inappreciable mustache of military pattern, black hair dishevelled with the wind, and eyes of almost peculiar brightness. He carried himself with an assurance which was somewhat betrayed, considering the condition of his hair and mud-stained clothes, the very quality of which was of an unmistakable order. They both, curiously enough, formed the same instinctive conclusion that, notwithstanding his inexplicable appearance at his burglarious entrance, this was not a person to be greatly feared.

The stranger bowed with a little more than formality to Mrs. Phillips, gave her a second glance, and opened the conversation with some politeness.

"Ladies," he began, with a low bow, "in the first place let me offer my most profound apologies for this unusual form of entrance to your house."

Phillipps rose from her easy chair and confronted him. Her self-possession played upon her pale cold face and surprise had driven the weariness from her face. Against the black coat of the criminologist she set almost the appearance of a framed cameo. Her voice was quite steady, although its inflection betrayed some indignation.

"Will you kindly explain who you are and what you mean by this extraordinary behaviour?" she demanded.

"It is my earnest intention to do so without delay," he assured her, his eyes apparently riveted upon Phillipps. "Kindly pardon me."

He held out his arms to Miss Helen, who, with her eye upon the bell, had made a stealthy attempt to slip past him. Her eyes flashed as she felt his fingers upon her arm.

"How dare you stop me!" she exclaimed.

Interests of All

"My dear Miss Fairclough," he remonstrated, "in the interests of all of us, it is better that we should have a few moments of undisturbed conversation. I am taking it for granted that I have the pleasure of addressing Miss Fairclough?"

There was something about the manner, quiet, confident, which was, in its way, impressive yet irritating. Helen appeared bereft of words and retreated to her chair almost mildly. Phillippa's very delicate eyebrows were drawn together in a slight frown.

"You are acquainted with our names, then?"

"Perfectly," was the suave reply. "You, I presume, are Lady Cranston? I may be permitted to add," he went on, both his eyes steadfastly, "that the description from which I recognize you does you less than justice."

"I find that remark, under the circumstances, impertinent," Phillippa told him coldly.

He shrugged his shoulders. There was a slight smile upon his lips and his eyes twinkled.

"Alas!" he murmured, "for the moment I forgot the somewhat unusual circumstances of our meeting. Permit me to offer you what I trust you will accept as the equivalent of a letter of introduction."

"A letter of introduction," Phillipps repeated, glancing at his disordered clothes, "and you come in through the window!"

"Believe me," the intruder assured her, "it was the only way."

"Perhaps you will tell me, then," Phillippa demanded, her anger gradually giving way to bewilderment, "what is wrong with my front door?"

"For all I know, dear lady," the newcomer confessed, "yours may be an excellent front door. I would ask you however, to consider my appearance. I have been obliged to conclude the last few miles of my journey in somewhat ignominious fashion. My clothes—they were nice clothes, too, when I started," he added, looking down at himself ruefully—"have suffered. And, as you perceive, I have lost my hat."

"Your hat!" Helen echoed, with a sudden glance at Nora's trophy.

"Precisely! I might have posed before your butler, perhaps, as belonging to what you call the hatless brigade, but the mud upon my clothes, and these unfortunate rents in my garments, would have necessitated an explanation which I thought better avoided. I make myself quite clear, I trust?"

"Clear!" Phillippa murmured helplessly.

"Clear!" Helen echoed, with a puzzled frown.

"I mean, of course," their visitor explained, "so far as concerns choosing this somewhat surreptitious form of entrance into your house."

Towards the Bell

Phillipps shrugged her shoulders and made a determined move towards the bell. The intruder, however, barred her way. She looked up into his face and found it difficult to maintain her indignation. His expression, besides being distinctly pleasant, was full of a respectful admiration.

"Will you please let me pass?" she insisted.

"Madam," he replied, "I am afraid that it is your intention to ring the bell.

"Of course it is," she admitted. "Don't dare to prevent me."

"Madam, I do not wish to prevent you," he assured her. "A few moments' delay—that is all I plead for."

"Will you explain at once, sir," Phillippa demanded, "what you mean by forcing your way into my house in this extraordinary fashion, and by looking that door?"

"I am most anxious to do so," was the present reply. "I am correct, of course, in my first surmise that you are Lady Cranston—and you Miss Fairclough?" he added, bowing ceremoniously to both of them. "A very great pleasure! I recognized you both quite easily, you see, from your descriptions."

"From our descriptions?" Phillippa repeated.

The newcomer bowed.

"The descriptions, glowing, indeed, but by no means exaggerated, of your brother Richard, Lady Cranston, and your fiance, Miss Fairclough."

"Richard!" Phillippa almost shrieked.

"You have seen Dick?" Helen gasped.

The intruder dived in his pockets and produced two sealed envelopes. He handed one each simultaneously to Helen and to Phillippa.

"My letters of introduction," he explained, with a little sigh of relief. "I trust that during their perusal you will invite me to have some tea. I am almost starving."

The two women hastened towards the lamp.

"One moment, I beg," their visitor interposed. "I have established, I trust, my credentials. May I remind you that I was compelled to ensure the safety of these few minutes' conversation with you by locking that door. Are you likely to be disturbed?"

"No, no! No chance at all," Phillippa assured him.

"If so are, well explain," Helen promised.

"To that case," the intruder begged, "perhaps you will excuse me."

He moved towards the door and softly turned the key, then he drew the curtains carefully across the French windows. Afterwards he made his way towards the tea-table and, notwithstanding my had broken from Helen's grip.

"Phillippa," she exclaimed, "it's from Dick! It's Dick's handwriting!"

Phillippa's reply was inconherent. She was tearing open her own envelope. With a well-satisfied smile, the bearer of these communications seized a sandwich in one hand and poured himself out some tea with the other. He ate and drank with the restraint of good-breeding, but with a voracity which gave point to his plea of starvation. A few yards away, the breathless silence between the two women had given place to an almost hysterical series of disjointed exclamations.

"It's from Dick!" Helen repeated. "It's his own dear handwriting. How shaky it is! He's alive and well, Phillippa, and he's found a friend."

"I know—I know," Phillippa murmured tremulously. "Our parcels have been discovered, and he got them all at once. Just fancy, Helen, he's really not so ill, after all!"

They drew a little closer together.

"You read yours out first," Helen proposed, "and then I'll read mine."

Phillippa nodded. Her voice here and there was a little uncertain.

"My Dearest Sister—I have heard nothing from you or Helen for so long that I was really getting desperate. I have had a very rough time here, but by the grace of Providence I stumbled up against an old friend the other day, Bertram Maidervale, whom you must have heard me speak of in my college days. It isn't too much to say that he has saved my life. He has unearthed your parcels, found me decent quarters, and I am getting double rations. He has promised, too, to get this letter through to you.

You Need Not Worry

"You needn't worry about me now, dear. I am feeling twice the man I was a month ago, and I shall stick it out now quite easily.

"Write me as often as ever you can. Your letters and Helen's make all the difference.

"My love to you and to Henry. Your affectionate brother,

"RICHARD.

"P. S.—Is Henry an admiral yet? I suppose he was in the Jutland scrap, which they all tell us here was a great German victory. I hope he came out all right."

Phillippa read the postscript with a little shiver. Then she set her teeth as though determined to ignore it.

"Isn't it wonderful?" she exclaimed, turning toward Helen with glowing eyes. "Now yours, dear!"

Helen's voice trembled as she read. Her eyes, too, at times were misty.

"Dearest—

"I am writing to you so differently because I feel that you will really get this letter. I have had an astonishing stroke of luck, as you will gather from Phillipa's note. You can't imagine the difference. A month ago I really thought I should have to clinch it in—now I am putting on flesh every day and beginning to feel myself again. I owe my life to a pal with whom I was at college, and whom you and I, dearest, will have to remember all our lives.

I think of you always, and my thoughts are like the flowers of which we see nothing in these hideous huts. My greatest joy is in dreaming of the day when we shall meet again.

Write to me often, sweetheart. Your letters and my thoughts of you are the one joy of my life.

"Always your lover, DICK."

There were a few moments of significant silence. The girls were leaning together, their arms around one another's necks, their heads almost touching. Behind them, their visitor continued to eat and drink. He rose at last, however, reluctantly to his feet, and coughed. They started, suddenly remembering his presence. Phillippa turned impulsively towards him with outstretched hands.

"I can't tell you how thankful we are to you," she declared.

"Both of us," Helen echoed.

He touched with his fingers a box of cigarettes which stood upon the tea-table.

"You permit?" he asked.

"Of course," Phillippa assented eagerly. "You will find some matches on the tray there. Do please help yourself. I am afraid that I must have seemed very discourteous, but this has all been so amazing. Won't you have some fresh tea and some toast, or wouldn't you like some more sandwiches?"

"Nothing more at present, thank you," he replied. "If you do not mind, I would rather continue our conversation."

"These letters are wonderful," Phillippa told him gratefully. "You know from whom they come, of course. Dick is my twin brother, and until the war we had scarcely ever been parted. Miss Fairclough here is engaged to be married to him. It is quite two months since we had a line, and I myself have been in London for the last three days, three very weary days, making inquiries everywhere."

"I am very happy," he said, "to have brought you such good news."

Once more the normal aspect of the situation began to reimpose itself upon the two women. They remembered the locked door, the secrecy of their visitor's entrance, and his disordered condition.

"May I ask to whom we are indebted for this great service?" Phillippa inquired.

"My name for the present is Homer Lessingham," was the suave reply.

"For the present?" Phillippa repeated. "You have perhaps, some explanations to make," she went on, with some hesitation; "the condition of your clothes, your somewhat curious form of entrance?"

"With your permission," —

"One moment," Helen intervened eagerly. "Is is possible, Mr. ——— Lessingham, that you have seen Major Felstead lately?"

"A matter of fifty-six hours ago, Miss Fairclough. I am happy to tell you that he was looking, under the circumstances, quite reasonably well."

Helen caught up a photograph from the table by her side, and came over to their visitor's side.

"This was taken just before he went out the first time," she continued. "Is he anything like that now?"

Mr. Hamar Lessingham sighed

(To Be Continued)

THE PLOTTERS

By Virginia Terhune Van de Water

CHAPTER LVIII.

Copyright, 1918, Star Company.

DOUGLAS WADE seconded his sister's efforts to put the Pole at ease.

"Good evening, Talak!" he said. "You remember you told me you wanted to talk to Miss Wade, and I told you she was ill? Well, you see she is able to be out again now."

"Dat's good!" the man mumbled.

With a nod, Douglas turned and went into the house, and as the sound of his footsteps died away the Pole spoke abruptly.

"Mr. Butler, he give me money. Where is he?"

Elizabeth replied promptly, pressing her hands hard together.

"In jail."

The man started convulsively.

"De oder gentleman said he's arrested and couldn't come here. He didn't tell me he's in jail."

"That is where they put him for killing Mr. Chapin," the girl said bluntly.

"Killing Mr. Chapin!" the Pole gasped.

"Yes," Elizabeth went on. "You and I know, Talak, that Mr. Butler did not kill Mr. Chapin. But he will be punished for it."

There was a tense silence, then the even voice continued: "Mr. Butler will be killed unless the man who shot Amos Chapin confesses."

"I shot Amos Chapin!"

The words were sudden and unexpected, and the listener scarcely suppressed an exclamation of consternation. There was a subdued rustle at the window, then silence.

"How did you do it, Talak?"

The question was uttered so casually that the listening physician wondered at this girl's self possession.

"Wid old Chapin's gun."

"With his gun? Where did you get it?"

The man started convulsively.

"De oder gentleman said he's arrested and couldn't come here. He didn't tell me he's in jail."

"That is where they put him for killing Mr. Chapin," the girl said bluntly.

"Killing Mr. Chapin!" the Pole gasped.

"Yes," Elizabeth went on. "You and I know, Talak, that Mr. Butler did not kill Mr. Chapin. But he will be punished for it."

There was a tense silence, then the even voice continued: "Mr. Butler will be killed unless the man who shot Amos Chapin confesses."

"I shot Amos Chapin!"

The words were sudden and unexpected, and the listener scarcely suppressed an exclamation of consternation. There was a subdued rustle at the window, then silence.

"How did you do it, Talak?"

The question was uttered so casually that the listening physician wondered at this girl's self possession.

"Wid old Chapin's gun."

"With his gun? Where did you get it?"

"He kept it in a closet in the house. I seem him put it dere de night after he shot Nig. I watched to see, 'cause I wanted to kill him like he killed Nig."

"But you did not have the gun when Mr. Butler and I met you on

(To Be Concluded.)

When a Girl Marries

By ANN LISLE

CHAPTER XXXVI.—Continued.

Copyright, 1918, by King Features Syndicate, Incorporated.

JUST as we were finishing our cantelouope a big red-haired girl, wearing stunning sport-clothes, a lot of make-up and an air of being interested in everything came swinging in with a handsome grass-haired man of great distinction. He had reckless, moving eyes of dark blue.

"Devil-may-care Irishman," I said to myself.

Before any one could offer introductions he crossed to Jim's side. Then I observed my husband.

"Hello, Jim. How's Jeanie?" asked the gray-haired man in a voice with a lilt in it.

"How are you, Dalton?" returned Jim, curtly. "Virginia is very well."

Evvy's voice broke the tense silence that held us all.

"Come here, Handsome Pat Dalton! I've a friend or two for you to meet."

Then she presented Miss Burgess and Mr. Dalton to the rest of us. Mr. Dalton seemed to take a keen delight in making friends with Jim's friends. Betty and Terry responded to his undoubted charm, and agreed readily enough when he suggested a glass of wine. Of course I wouldn't observed Jim's annoyance, and as I realized this I felt strangely happy. After all, none of Jim's friends knew all about him. Even I, his wife, must still come to know every phase of him, to weave all my knowledge into perfect intimacy.

When the wine glasses were put on the table I turned mine down, and then I felt ashamed of my conspicuous action when I saw him merely motion the waiter away.

All through the dinner the waiter kept filling and refilling Mr. Dalton's glass. Jim watched him rather scornfully as he tossed off drink after drink, but the other man kept well within bounds, and was so entertaining and charming that young Neal fairly hung on his words.

Miserably I watched my brother drink his second glass of champagne and saw the waiter fill his glass for the third time. I tried to signal Neal, but he refused to catch my glance. And my eyes caught Jim's—his face was cold and stern. First Neal had offended Betty. Now he was making friends with the man Jim detested and drinking freely with him. And I was helpless to stop Neal.

Then a little twist of paper was thrust into my hand. I hid it under the edge of my plate and managed to read its message:

"Don't worry, dear. I won't let Neal drink another drop—and I'll break up the party soon. "E."

Gratefully I looked up and caught

A NEW SERIAL OF YOUNG MARRIED LIFE

Evvy's smile. After all she was a real friend. I felt that I could trust her.

(To Be Continued)

Advertisement.

Why Stay Fat? You Can Reduce

The answer of most fat people is that it is too hard, too troublesome and too dangerous to force the weight down. However, Marmola Prescription Tablets, all these difficulties are overcome. They are absolutely harmless, entail no dieting or exercise and have the added advantage of cheapness. A large case is sold by Driggists at 75c. Or if preferable, they can be obtained by sending 75c direct to Marmola Co., 944 Woodward Ave., Detroit, Mich. Now that you know this you have no excuse for being too fat, but can reduce two, three or five pounds a week without fear of bad after-effects.

WOMEN'S SPECIALTIES

STERLING'S Novelty Shop 503 Washington St. Between Temple and Mesic Sts.

Coats Suits Waists Dresses

SPECIAL THIS WEEK

$10 OFF SALE ON BELOW PRICES

Coats.....$35 to $65
Suits...$32.50 to $60
Dresses....$25 to $70

All Up-to-Date Materials and Styles

To Measure SAVE $10

Beautifully Tailored SUITS COATS $26.50 UP

Your choice of selections from leading fashionable designs in

OXFORDS VELOURS SERGES BROADCLOTHS SILVERTONES MIXTURES ETC.

American Mills Co. 67 ESSEX ST.

We Are Showing An Attractive Line of Misses' and Women's Apparel

For Dull and Winter Wear. Attractively Priced.

Coats $35 to $95
Serge Dresses, $19.75 to $45
Satin and Georgette, $35 to $75
Jersey Dresses, $19.75 to $35
Georgette Blouses, $4.95 to $37.50
Crepe de Chine and Satin Blouses, $4.50 to $8.95

Larger sizes a specialty

F. and A. Smart Shop 149 Church St. Room 1202 Phone Beach 1529-R

KNIGHTS Petticoats

for small women of taffeta satin made to measure at popular prices. Illustration shows one in colored Taffeta.

Special at $4.75

7 TEMPLE PL.

LADIES COATS, SUITS, DRESSES SAVE 1/3

Special This Week! This Coat, All Wool, Lined Throughout. At $17.50

Imperial Mfg. Co. 515 WASHINGTON ST. Second Floor—New White Bldg. Opposite R. H. White Co. OPEN UNTIL 7:00 P. M.

THE SCHOOL SPECIALIZING IN BUSINESS EFFICIENCY

Macdonald Commercial School

Stenography, Typewriting and Bookkeepng

Rooms 952-3-4 Tel. Beach 4822

LADIES SAVE MONEY Velour and Beaver Hats

From Factory to You. REBLOCKING LATEST STYLE

LINDSAY STOTT 613 Little Bldg., Corner Davision and Tremont Sts.

Permanent and Marcel Waving

Facial Massage and Manicuring Shampooing and Scalp Treatment

WHITE TOILET PARLORS

WALDORF BEAUTY SHOPPE 816 Lawrence Bldg. 110 Tremont St. Beach 3695

HINT FROM BEAUTY EXPERT

There is a sculptor in New York who has had one of the most interesting careers of any man in this country. At one time he was a ladies' hair-dresser. He later became an opera singer, thence drifted into farming in the great Northwest, and finally found himself in a sculptor's studio in one of the oil parts of New York.

He is a man that never speaks unless he is sure of his subject. On the other hand, he is quite a society leader and from time to time has dropped hints among his lady friends on how they can beautify themselves and keep young looking. The other day at a studio tea, at which ten women of social prominence were gathered, he remarked how necessary it was for women to prevent having gray streaks in their hair. He also took a leaf from his experience and mentioned Q-Ban Hair Color Restorer as being the tried and most reliable remedy he knew of to restore hair that showed signs of gray.

"It seems strange," he said, "that I who had been in the business of hair-dressing would denounce dyeing the hair and advocate this restorer." But those who knew the gentleman appreciated his sincerity.—Advertisement.

SAVE MEAT SAVE MONEY

With every roast of meat, poultry, and game, and every hash you serve a liberal amount of STUFFING or DRESSING made with Bell's Seasoning. Increase the pleasure and decrease the cost.

ASK GROCERS FOR

BELL'S SEASONING

Wm. G. Bell Co. Boston Mass.

Fletcher's Tea

"Always in good taste"

The aroma of Fletcher's Tea is like a soft breath from the far-off Orient. It lends its delightful fragrance to the enjoyment of breakfast, dinner, and supper.

Fletcher's Tea unfailingly pleases the most exacting. It contains only the choicest high-grown, early-picking, flavory tea leaves and comes to you fresh and pure in air-tight cans.

Order it today from your grocer or marketman

E. L. FLETCHER CO., Boston

You'll Find It More Economical Than Soap

YOU will find this delightful new toilet luxury—BO-RAXO Bath and Toilet Powder—much more economical than soap because its convenient sifter-top can enables you to use only what you need. And

Save the MULE 20 TEAM BO RAXO Bath and Toilet Powder

cannot waste away, exposed to dust and germs, like the ordinary soap in cakes. Its creamy, delicately perfumed lather, rich in pure Borax, is wonderfully cleansing and softening to the skin. Removes all odors of perspiration.

At All Dealers

In convenient, sanitary sifter-top cans, for individual use.

15c and 30c

BRINGING UP FATHER

Copyright, 1918, International Feature Service, Inc.—Registered U. S. Patent Office.

By George McManus

BARON BEAN

Copyright, 1918, International Feature Service, Inc.—Registered U. S. Patent Office.

This "Injin" Has Ideas of His Own

ABIE THE AGENT

Copyright, 1918, International Feature Service, Inc.—Registered U. S. Patent Office.

You Couldn't Call That "Moving Out"

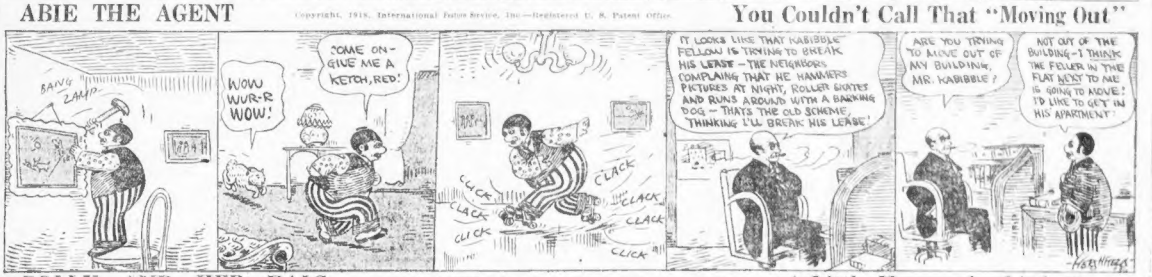

POLLY AND HER PALS

Copyright, 1918, Newspaper Feature Service, Inc.—Registered U. S. Patent Office. Great Britain Rights Reserved.

A Little Here and a Little There

US BOYS

Copyright, 1918, International Feature Service, Inc.—Registered U. S. Patent Office.

Eaglebeak Is Kidding Somebody Anyway

OVER HERE

Copyright, 1918, International Feature Service, Inc.

"Paying" Pop a Visit at His Office

HOTTEST 30TH OF OCTOBER ON RECORD

Boston's Indian Summer Principal Topic of Conversation; Rain Tonight

Here is today's local [illegible]

[illegible] Bureau [illegible]

[illegible] Bureau [illegible]

[illegible] Bureau

BOSTON AMERICAN SPORTS

GAFFNEY RESCUES BRAVES

Bondholders to Be Paid as Result of Action by Former Club Owner

Continued from First Page.

of the others of the owners of the club would meet the interest payment.

SMALL CHANCE OF SALE.

Much has been written regarding the possible sale of the Braves and many have been named as prospective owners of the outfit. At the present time the club has not been sold and the chances of selling it at the terms offered by those owning it seem remote indeed. George T. Stallings, for several years manager, has been in Boston and New York for the better part of a month in a vain effort to dispose of the franchise.

Among others mentioned as prospective magnates is James M. Curley, former mayor of the city. Curley does not, at the present time, intend to head any syndicate that will assume control under the conditions at present advanced. Those who have in the past advanced money to finance the proposition have decided to do so no longer.

James E. Gaffney acquired the Braves in 1912. He had but trifling success with the venture that season, but in 1913, with Stallings as manager, met with considerable more. In 1914 the club surprised the world by winning the pennant in a three-cornered race during 1915 and 1916 had been such as to clearly indicate that the little ballpark in Columbus avenue was entirely unsuited for the club's demands. Consequently Mr. Gaffney and those associated with him organized a new site.

NEW OUTFIT COST $900,000.

They secured the land in Commonwealth avenue for a term in excess of $200,000. They entered into negotiations and erected the handsome plant at a cost, for construction work, in excess of $500,000. Other charges brought the total invested sum up to more than $900,000. To finance this huge project bonds were issued to the extent of $900,000. Of this total Mr. Gaffney and Robert Dunn were associated with him, acquired about $300,000. They then secured the controlling interest in the Commonwealth Realty Company.

Today there are more than $500,000 worth of bonds outstanding. The bonding was done through the banking firm of Millett, Roe and Hagen, of which Arthur C. Wise is the Boston member and representative. From time to time this concern has disposed of the bonds, but only with varying success. At the present time there are numbers of them to sell, but no takers.

The big park was opened during the 1915 season and during the winter that followed Mr. Gaffney surprised the baseball world by announcing the sale of the club to a syndicate headed by Judge Fenton Hemenway, Arthur C. Wise and Ralph Hallett, the latter a banker. That announcement was nominal. There was no one to hold the club.

In reality the transaction was between Messrs. Gaffney and Davis, for the club, and the firm of Millett, Roe and Hagen as the several purchasers. This firm later handed the stock over to the Haughton syndicate, that active group of men who throughout all the tempestuous times that have marked the club's progress since the 1915 season. Haughton received a yearly salary of $15,000.

FAILED TO MEET PAYMENT.

When the new owners took charge of the club's affairs and each entered into an agreement with the former owners whereby they were to pay an annual rental of $16,000, which was to be used to pay the interest on the bonds. This rental was to be paid in four equal installments of $13,000 each. In the event of any more of the bonds being held the sum was to be still greater, but would not fall on the club. On the contrary, the additional sum would be met by Messrs. Gaffney & Davis.

The last payment was due on September 1 of this year. It was not met on that date and bondholders were informed that under the law which allowed two months of grace they could take no action toward collecting the interest, prior to November 1. Failure to have paid the interest on or before that date would result in several interesting situations.

For example, the bondholders might form a committee and seek action toward forcing the company into bankruptcy. Then would follow an auction of the property, with a distinct loss to everybody. At present owners have done nothing toward obviating that eventuality, but in the time they have informed Mr. Gaffney or his legal representatives. John Conway of Beacon st., Boston, and Mr. Fish of Boston, that they expected to sell the club at any time and thus meet ensuing obligations.

GAFFNEY MAY SUE.

Having met the club's obligations today, the next step in line for Mr. Gaffney is to enter suit against the present New York baseball writer in that city for the money he and Mr. Davis have paid in. Unless they see fit to meet the obligation and refund the money paid in today, prior to November 1, such a suit will be entered. In the event of Mr. Gaffney's winning the suit, the property will revert to him.

He will benefit by whatever other bondholders there may be following that action. The three owners of the Braves franchise, whoever they may be, will be in the position of owning a ball club with no place in which to play their games. In that way it might be that Boston for the first time in years will be without a National League club playing.

All sorts of rumors have been forthcoming from New York regarding the business affairs of the club. If they prove all true it would seem as though it would be a new set of owners

INDOOR SPORTS By TAD

Copyright, 1918, by International News Service.

THOSE OLD ALBUMS ARE FEARFULLY INTERESTING
WAITING FOR THE TEST TO BEGIN MONOPOLY
YOU BOYS MUST HAVE AWFULLY EXCITING TIMES DOWN AT THAT CLUB
WELL — YOU SHOULDA BEEN THERE LAST SAT. NIGHT — GEE WHIZ
AD
INDOOR SPORTS
WAITING FOR THE OTHER GUY TO LEAVE FOR HOME

DUNDEE WINS IN FAST GO WITH CALLAHAN

By H. W. LANIGAN.

Johnny Dundee, duly famous New York lightweight, as fast, brilliant and crafty a glovesman as the Connecticut wonder has had his hands full getting the award over Frankie Callahan in their twelve-round mush at the Armory A. A. show at the Arena.

It was a puzzling close decision Referee Conley was called upon to render, he favored Dundee when the bout was over, however. It was a near draw, as out-and-out draw, thought many, but Conley gave the decision for Callahan, Daniel McKettrick, his modest manager, and Frankie's fellowers—and they are confident Dundee was given a present.

In the fourth round, and again in the seventh, Dundee was artistically faced by Callahan, in fact, for several seconds in each chapter it looked as if Johnny had the bout all shut down. Callahan rained in stiff uppercuts with his right and short several robust ones of the same species to the little Italian's jaw.

In both sessions Dundee was in dire distress. Incidentally, this superboxing mark waggled through both rounds, and truth it is that when the two periods ended, Dundee was far more tired than Callahan—nor any more used up.

It was a busy battle from start to finish, as satisfactory a twelve-rounder as has been rendered in Boston in a long, long time. Dundee has been running since his last bout here with Young Britt. Though he came into the ring with his left bruised pitifully bandaged, that was all camouflage. The wound was healed, as was proven when the blaster popped off in an early round.

At two stages of last night's rumpus, Frankie Callahan and Carlos Avila have already been mentioned, Callahan was within inches of flooring Dundee in the seventh session and within inches of Dundee at the final bell. But the verdict went Dundee's way and when Conley's call might have been thoroughly correct, a draw would have been generally voted proper.

here in Boston before the national pastime is once more going.

Among others the navy has been told that the club is burdened by a number of other debts in addition to that due on the bonds. The National League, of which John Heydler is the present head, has been appealed to by several persons for payment of their claims. Ball players and others identified with the organization have filed claims for salary due from the time baseball was suspended in September until the end of their contract year.

FRANCHISE IN DANGER.

Failure of the club to meet its contractual obligations as well as other legitimate debts would result in the forfeiture of its franchise by the league. The league would then be in position to do with that franchise as it saw fit. It would unquestionably be restored to Boston, but the league would see to it that persons financially sound and equal to the task of conducting a baseball organization were in charge.

Mr. Gaffney stated today that at no time had he publicly stated that he would assume control of the club. He said that on one occasion he met a New York baseball writer in that city and discussed baseball matters with him. Among other things he stated that the club would be a winner, but changing about before it would be in position to start again.

He stated that John Heydler would, in his opinion, make an ideal head for the National League. He then discussed the Boston club, stating that obligations were in existence which must be met on or before November 1. He further stated that failure of the bondholders to take action would result in his taking it. He did not state that he would again take over the club.

Today's High School Games

Boston College High vs. St. John's Prep., at Dewters.
Dean Academy vs. Camp Pinnacti, at Franklin.

Ten Years Ago in Sport

CYCLONE JOHNNY THOMPSON beat Rudy Unholz in eleven rounds at San Francisco. Hoff gave Kopf helpless on the ropes and the police stopped the affair. Rudy took the count twice in the eleventh before the cops interfered. Johnny Murphy and Lew Powell fought a corking twenty-round draw at the same club. The boys battled every minute of the way. Fancy one at present-day fighters going twenty rounds at top speed. Good night!

* * *

"KID" HERBERT of Kentucky writes the AMERICAN asking for a bout with Jack (Twin) Sullivan, Marvin Hart, Billy Papke or Stanley Ketchel. Herbert recently fought Hart in a twelve-round draw. (One thing you have to give Herbert credit for—he wasn't picking out any dead ones.)

* * *

AL DELMONT of the North End, matchmaker of the Caps Ann A. C. of rilgourster, has arranged a snappy card for the New Year's Eve show. Jack Tommy Reilly of New York will meet either Jimmy Hanlon of the West End, or Eddie Cars of South Boston. Joe Bedrean is slated to go on in one of the preliminaries against Young Sheehey. Next time Al, a 25-round affair will please him how he came out.

* * *

JOHNNY HAYES, winner of the recent Marathon race at the Olympic games, London, will compete as the big Marathon race to be held at Madison Square Garden about Thanksgiving time. The other entries are Orlando, the Italian boy; Tom Long, lost the Indian, and Al Shrubb, noted English runner. The full Marathon distance—26 miles, 385 yards—will be run. (Marathon running was quite a craze at this time and the runners who took part must have been as—use your own judgment.)

* * *

BILLY GLOVER of South Boston and Young Ence were six fast rounds with honors even at Philadelphia. Ence had the better of the first three rounds, but clever cleaned up matters in the final chapters.

* * *

PACKY McFARLAND says he'll fight Battling Nelson twenty-five rounds for the championship of the world, but won't fight him forty-five rounds. (Remember, we said something about them never meeting. Now we know why.)

* * *

F. G.—You claim so? Well, you should rule in on a stadium for some warm night when the wind is from the south.

Bub Whalen Is a Giant and Happy Is Naval Squad at Harvard

A tough scrimmage was looked for this afternoon when Harvard's navy eleven met Camp Devens' Soldiers' Field. Wednesday is generally a big day on the Crimson's gridiron and at least sixty men were looked for in the combined squads.

The Stadium was to feel the caress of Harvard football cleats for the first time this Fall, as heretofore the Naval Radio team has been alone in the field for afternoon practice.

The new order of affairs at the pen-tapper's station, which calls for a maximum drill in place of the afternoon session formerly given over to exercises, makes this possible, as the wireless boys henceforth are to gambol on the Stadium greensward from 10 to 11:30 a. m.

Bub Whalen, the navy guard, is getting lots of attention from Philbin, line coach, as well as player, on the naval team. The sailors need weight and are nursing along Whalen, who is a novice. A couple more huskies like this big man and the naval unit need fear no service team in New England.

GOSSIP OF GLOVELAND

By RINGSIDE.

If Jim Joe Woodman's claim that Sam Langford is in better trim right now than at any stage of his career in Boston, Joe is looking for the Tar-Baby to clean up Battling Levinsky in their fuss at Lowell tomorrow night.

* * *

BEFORE DAN MCKETTRICK, Callahan's manager, returned to the city with the boomers of the Matta Baldwin beauty Frankie would be on the Boston stage if wanted. McKettrick also stands willing to put his protege on with Kid Graves, as Woodman likewise offered both Lunsford and Battling Reed to the promoter in charge.

* * *

SILK O'LOUGHLIN, famous American League umpire, now in the War Department's employ, is expected to referee the Dundee-Callahan go. How would I have liked to have been a fly writer in that office and discussed baseball matters with him. Among other things he stated that the game would be a better one by changing about before it would be in position to start again.

He stated that John Heydler would, in his opinion, make an ideal head for the National League. He then discussed the Boston club, stating that obligations were in existence which must be met on or before November 1. He further stated that failure of the bondholders to take action would result in his taking it. He did not state that he would again take over the club.

* * *

MANAGER JACK LEONARD of Marlboro Driving Club has completed Friday night's card. It follows: Soldier Krell of Fort Ruth-win, Me., vs. Billy Carver of New Bedford, twelve rounds; Johnny Shea of Chelsea vs. Elmer Gignac of Lawrence, eight rounds; Young Leonard of Chelsea vs. Eddie Samson of Framingham, six rounds; Buddy Dolan of Lawrence vs. Mike Donnelly of Framingham, six rounds.

HARVARD OPENS SOCCER SEASON ON SATURDAY

The open season on soccer starts at Harvard saturday afternoon when the S. A. T. team will oppose the All-Chinese Stars of Harvard and Yech. Captain Ray da Rocha of the Crimson has fifteen candidates reporting for daily practice.

Used Cars and Accessories.

Bay State Motor Car Co.
15 Berkeley St. Tel. Beach 53399
Near the Corner of Tremont St.
B. H. WICKES, Prop.
W. H. FORD, Mgr.

I can sell you an automobile $100 to $300 lower than any dealer in Boston. I have from the Pierce-Arrow to a Ford and I have more Fords for lower prices than any dealer in Boston. I will sell any car in my stock, and I have over 200 cars. I will sell any car in my entire stock for half down, balance monthly, and deliver 200 miles.
Bay State Motor Car Co.,
15 Berkeley St., Near the Corner of Tremont St. Tel. Beach 53399.

2 FORD COUPLES

1916 FORD truck, panel body, 2 ton. $250. 2 1917 Ford T. 2-pass. roadster, $350. 2 1918 Ford T. 2-pass. roadster, $375. 1 1918 Ford T. 5-pass. touring, $375. 1 1918 Ford T. 1-ton truck body, new 1918 Touring body, 1917 Ford Touring body, all for $1,000. Ford T. bumpers and guards, wheels, radiators, windshields, 3 sets Kater demountable wheels, Ford T. bargain prices, etc. G. W. TURNER, 93 Stuart st. tel. Beach Box 2000.

Mitchell Special 6 Touring

1915 7-PASS.; as I am leaving this week, will sacrifice for $400 cash or best offer; fully equipped; tires almost new; this car is in perfect condition, has lots of power and rides like a limousine; must be seen to be appreciated. F. J. MONTGARY, 969 Columbus ave.

Pope Hartford

5-Pass. Touring, last model made, mechanically perfect, paint good, electric starter and lights; Pacific body; must be sold today. Reason for sale, owner has no use for it. Price, $495. Call Fort Hill 5937.

BIG MONEY FOR ALL MAKES

SELL US YOUR USED CAR NOW
WE WANT ALL MODELS, ONE YEAR OR LESS OLD. WILL TAKE THEM
PIEDMONT RUBBER TIRE CO., 11 Waltham st., Boston. Tel. Beach 3008-J

FOR SALE
1913 5-PASS. CADILLAC

IN good running order; can be seen at Jones Garage, 1226 Cambridge st., Cambridge.

Slightly Used Tire Bargains

GUARANTEED first, second and slightly used. All sizes. BERKELEY AUTO TIRE EXCHANGE, 537 Columbus av., near Mass. ave. Tel. Back Bay 2290.

$185, Cadillac Touring Car, $185

MUST sell my touring car at once as I am in need of cash; will sell for $185 as I need it to go away. Call after 5 P. M., 3 Ames st., 42 Showers st., Boston, Mass.

FOR SALE

Wire truck with closed panel body; has not been driven over 500 miles. GARAGE, 537 Columbus av., Roxbury.

FOR SALE—1917

Ford touring car. Ask for Newman's car. HUMBOLDT GARAGE, 128 Humboldt av., Roxbury.

FOR SALE—1918

FORD TOURING, owner drafted, must sell at once. Reasonable. ALFRED A. SMITH, 1660 Dorchester ave., Dorchester.

JUNK TIRES WANTED

FOR experimental purposes; will pay 4c lb; pound; bring or send them in. BOSTON AUTO SUPPLY CO., 1277 Commonwealth av.

1917 JACKSON, 6-pass., best little car on the market; 11,400 miles; price $1,400 cash; this car is in perfect condition, will have to be seen to be appreciated; will demonstrate any time; any place. M. L. MORTON, 158 Dartmouth st.

MONDAY, Nov. 4, will open public garage, 1 Dalton st., Boston; corner Massachusetts av. and Hartford st., Boston, near Dudley st. station; storage, $1 per week; also GASOLINE, 18 Ashley st., East Boston; phone E. Boston 1800.

FOR SALE—One Max Erlen truck, in good condition; can be seen at garage of Mr. H. FREDK MEYER or MR. FLYNN, telephone Beach 1000. Metropolitan Planing Co., Easton, Mass.

THE FORD roadster, just overhauled with nons leak rings, this car is in perfect condition, just like new. M. L. MORTON, 158 Dartmouth st., city.

PAIR of new 32x4 straight side tires cheap. 139 Bloomingdale st., Chelsea; tel. Chelsea 1045.

$475 BUYS Hudson limousine model 54 in hang on condition, good shape. M. L. MORTON, 158 Dartmouth st., city.

1917 DODGE touring, excellent shape, one extra tire. Phone Belmont 455-M.

METROPOLITAN LINE TO NEW YORK
Only Cape Cod Canal Always in Sight of Land
No SUNDAY SAILINGS STATEROOMS—MEALS THE BEST $4.00 WAR TAX
BANGOR LINE
To Bangor and all intervening landings. Connecting at Rockland for Bar Harbor, Brooklin, Bluehill and intermediate landings.
BOSTON AND PORTLAND LINE TO PORTLAND
Inquiries, tickets and telephone at Wharf Office, Atlantic Ave., 232 Washington St. Tel. Fort Hill 4100.

NEW YORK $4.40
Price Includes War Tax
Via Rail and Boat
All Outside Staterooms.
COLONIAL LINE 282 Wash. St., Boston Phone F. H. 2788

BAY STATE LINE NEW YORK $4.00
OUTSIDE STATEROOMS $1.00 and $5.00
Direct Steamships
Tickets and Staterooms at South Station

Real Estate—Miscellaneous.

10-ROOM SINGLE HOUSE
$4,700, $500 Down
Best Section Malden
BONELLI-ADAMS CO.
60 State St. Tel. Main 5305

PAINT $1 85 a Gal. 48 Shades. Send for Color Card. Varnishes $1.50 a gallon. VALVEY PAINT WAREHOUSE (3 Stores) 19 Canal St., 56 Pearl St., Boston

NEW CAMP—$295
$50 DOWN, $10 a month, brand new, with 7,000 sq ft. land, in grove on large lake near Wells Beach, Me., 2 hrs. south of Boston; bathing, fishing. D 94, Boston American.

50,000 ROLLS WALL PAPER MUST be moved; from our factories; last season's patterns, few other chances for prosperity; prices with appreciable values. HICKEY'S, 180 Friend st., near North Station.

FLOOR VARNISH that has made a reputation for our paint dept. Clear Lead Paint, Varnishes, Stains. The Allied Paints Co., 118 Summer st.

Real Estate—Arlington

ARLINGTON
PAY me $1 per week and you can have my $1,000 home; 6 rooms, bath, hot water heat; and is high and dry, fine location, suitable for raising chickens; price $3,500. Apply to S. McCARTHY, 7 Water st., Suite 714.

Real Estate—Beachmont.

GREATEST bargain, 2-family house, near Revere Beach; price $5,750. Room 518, 68 Tremont st.

Real Estate—Belmont.

TO BUY, sell or mortgage property, see WILLARD E. CHERRY, Cam. 636 or 6410.

Real Estate—Cambridge.

$6,000
NEW 2-family house in Huron av. section; terms. Address Q 27, Boston American.

Real Estate—Dorchester.

DORCHESTER, BARGAIN — Beautiful brick block right on car line, 24 suites, all rented; income $3,000 per year; this is excellent condition; income $2,700 per annum; price $30,000 at 8 per cent; will sell on easy terms. S. W. KRENS & CO., 31 State st. Tel. Main 1066 or 1067.

BIG BARGAIN LIST—Dorchester, Ashmont and Mattapan, 1, 2 and 3-family houses; easy terms. CALDWELL & CALDWELL, 50 Congress st., Boston. Tel. 431.

$6,000
NEW 2-family house in Huron ave. section; terms. Address Q 27, Boston American.

Real Estate—Melrose.

MELROSE HIGHLANDS.
$815 7-PASS.; as I am leaving this week, will sacrifice for $400 cash or best offer; fully equipped; tires almost new; this car is in perfect condition, has lots of power and rides like a limousine; must be seen to be appreciated. F. J. MONTGARY, 969 Columbus ave.

Real Estate—Newton.

8 LOTS
Walnut Hill Road
Newton Centre
$250 Each, $50 Down
$5 Per Month
BONELLI-ADAMS CO.
60 State St. Tel. Main 5305

Real Estate—Newton Highlands.

NEW 6-room house, bath, tile floor, 5,000 ft. of land, gas and furnace, perfect condition, must be sold; only $6,200; easy terms. WM. J. COZENS, Newton Highlands; phone 702 W Newton South.

Real Estate—Roxbury.

ROXBURY.
FOR SALE—Nine 3-fam. brick house, 12 rooms & bath in each, 2, 3, & 5, well let; just the place for a workingman; taxed $4,300; price $39,000; terms easy. HARRY WALKER F. FREEMAN, 15 State st. tel 5374 Main

FOR SALE—Seven 6-room houses, modern and both; hardwood floors and hot water heat; price $7,500; terms. Apply to HARRY VAN STONE, 31 Union sq., Somerville.

Real Estate—Somerville.

FOR SALE—Central hill, Somerville, large estate, 2 houses, 12 rooms and bath each, and 12,000 feet land, worth fifteen thousand dollars; price $15,000. HARRY VAN STONE, 31 Union square, Somerville.

FOR SALE—Seven 6-room houses, modern cottage house, 8 rooms, all improvements; price $8,700; terms. Apply to HARRY VAN STONE, 31 Union sq., Somerville.

FOR SALE—Two 2-family house, 7-room tenements, each; price $7,000; terms. Apply to HARRY VAN DERSTINE, 31 Union sq., Somerville.

Real Estate—Watertown.

WATERTOWN
2-FAM. HOUSE, 7 and 8 rooms, on car line, corner lot, assessed for $7,000; sell for assessed value. Apply to BURLEY & CARRIG, 671 Main st., Camb.

Real Estate Wanted.

WANTED—At Arlington Centre, 2-family house with steam heat, garage or room for garage or room for one; price not to exceed $8,500. Tel. Revere 261-M.

Apartments—Back Bay.

BACK BAY
SUITES, 4 and 5 rooms, unheated, $16 to $18. Apply 308 Beacon st.

NEW FURN. APARTMENTS, 1 TO 3 ROOMS also unfurnished suites; all modern, 3 hall bedrooms, 2nd floor, $20 to $25. R. WHITE, 4 Bel Beacon st.; tel. B. B. 2310; auto service.

Apartments—Allston.

FIVE-ROOM rear apt., toilet, gas, steam, $13 month; middle floor. 4 Mead st., Allston.

Apartments—Brookline.

ELIOT ST., 28—Suite of 3 rooms, bath, 2 pianos, hardwood floors, hot water heat supplied; rent $30.

Apartments—Cambridge.

HOUSE and tenements, with gas, water and plumbing, all in good condition; I pay special attention to this property in order to give Boston and Cambridge working men with families a healthy and respectable place to live in; rents $13 to $18 a month. GILES LANTON, 53 State st., Boston.

Apartments—Charlestown

32-2 NICE furnished housekeeping rooms, range, 20 Stone st., Bunker Hill car to Sprague.

Apartments—Dorchester.

BEAUTIFUL five-room apartment, all improvements, excellent location, $22 a month. 1,000 LANE, 15 School st., Boston, tel. Main 6316-W.

3 ROOMS and bath, front and back piazzas, gas, steam heat, $27 per month. 162 Devon st., suite 2.

Apartments—Jamaica Plain.

7 ROOMS and bath, furnace, $25. RUSSELL, 667 CENTRE, after 2 p. m.

Apartments—Roxbury.

ROXBURY APT.
5 ROOMS and bath, hot and cold water, rent $20. Apply 137 Rice Hill av.

APARTMENTS and houses, promptly every vacancy in Roxbury and Dorchester in line at our office; Open evenings. 7 Dix pl., off Dix st., near Tufts and Washington sts.

NO. 8 NASHUA ST., near Massachusetts av., 4 rooms, bath, gas, $3 week.

Apartments—South Boston.

THOMAS PK., 89—2 rooms, gas range, toilet, $2.75 week. Call.

HOOD ST., 7—2 rooms, gas, range, toilet, $2.50 week. Call.

6 LARGE, sunny rooms, gas, range, 397 K South Boston.

Apartments—Wellington.

APT., 4 rooms, all imps., 2nd month. H. L. FULLER, 18 Tremont st., Room 227; tel. Main 875.

Apartments—Winthrop.

STEAM HEATED
KITCHENETTE suites, 2-3 rooms, rent, hot water, electric light, telephone; Pure, ready for occupancy, $30-$32.50 mo.* Apply at once 10 Shirley rd., Winthrop, Mass., or 1 Winthrop Beach station; tel. Winthrop 71633.

Furnished Rooms—Miscellaneous.

HOTEL WATERSON
COR. Broadway st. and Bulfinch pl.; heart of theatre district; 200 rooms, 75c per day; suites, all outside rooms; electric elevator and baths, $1 and $1.50 per day; water, $2.50 to $3; daily, 75 cents to $1 for men.

MEN, MEN, MEN
CAN get newly decorated rooms, 75c and $1 a day; $3 to $4 a week. HOTEL ELIOT, 616 Washington st. Tel. Beach 1200.

HERALD HOTEL
NEWLY refitted for professional and commercial travelers; 75c; $1 daily; special weekly rates; tel. 2-6 Bulfinch pl.

Furnished Rooms—Allston.

BRIGHTON AV., 35—Suite 3; large furnished room, steam heat, con. hot water, elec. light.

BRIGHTON AV., 66—Suite 10; furnished rooms, steam heat, con. hot water, elec. light.

PRICE RD., 7—Suite 2; unusual bunk accommodations; also board and rooms, suitable for two; tel. Brighton 1469-R.

SEATTLE ST., 22—3 rms., furnished housekeeping; also 2 rms. for light housekeeping at Central sq., Cambridge. Telephone Kirkland 4884-W.

Furnished Rooms—Back Bay.

CUMBERLAND ST., 18—Parlor and kitchen, with piano; large square room; private family; rent $10. Tel. Back Bay 1800-M.

CAZENOVE ST., 9—Nicely furnished rooms, $2 and $2.50 per week; gentlemen.

CUMBERLAND ST., 18—Furnished and unfurnished rooms, with or without kitchen privilege; piano; also basement housekeeping rooms. Tel. 1804-M.

HUNTINGTON AV., 112 — Rooms with kitchenette; other rooms; also basement room, $1.50; tel.

MASS. AV., 135—Suite 5; room, use kitchen; also sunny alcove; other rooms.

ST. BOTOLPH ST., 43—Daintily furnished rooms, for one or two; cozy square room; first class people only.

ST. BOTOLPH ST., 84—Large front parlor, $5; housekeeping suite, $5; electric lights, etc.

ST. BOTOLPH ST., 89—Suite 2; steam heated, well furnished, large, front room, reasonable; tel.

WEBB TER. AV., 66—Suite 1; choice two nice rooms, $5 and $3; elec. light, con. h. w.

Furnished Rooms—Beacon Hill.

CHARLES ST., 7—Second door Beacon st.; clean, sunny rooms.

Furnished Rooms—Beachmont.

STEAM heated 4-room suite, furnished or unfurnished, $5 rent, care boiler. 129 Bradlee st.

Furnished Rooms—Brookline.

COMMONWEALTH AV., 1054—A well furnished, small room.

Furnished Rooms—Cambridge.

CAMBRIDGE ST., 1666—Sunny square room; private family; reasonable. Tel. Camb. 6757-M.

GREEN ST., 208—Central sq., opp. P. O.; nicely furnished, all conveniences; tel.

Furnished Rooms—Charlestown.

PARKER ST., 83—2 or 3 furnished rooms for light housekeeping, improvements.

WARREN ST., 39—Handsome rooms with or without light housekeeping; steam heat.

Furnished Rooms—Dorchester.

WASHINGTON ST., 338—2 rooms, light housekeeping privileges. Tel. Dor. 6078-M.

Furnished Rooms—Jamaica Plain.

POND ST., 9—Two rooms, fur. for light housekeeping; also single room; gas.

Furnished Rooms—Somerville.

SCHOOL ST., 262—3 rooms, kitchenett, heat; ed; $5. Som. 2841-J. Call after 3 p. m. garage.

Furnished Rooms—Roxbury.

ARE YOU looking for furnished room in Roxbury? Call at 2284 ROXBURY ROOM REGISTRY, 76 Waverly st., tel. 1068 Ros.

AKRON ST., 32—Near terminal; furnished room, suitable for two; gas range.

ALPINE ST., 43—2 light housekeeping rooms.

CIRCUIT ST., 48—Near L; 3 connecting housekeeping rooms; also single room; gas.

DALE ST., 35—Furnished room, bathroom floor; light housekeeping, lady or gentleman; also single room; private family; gas.

HOWARD AV., 16—Suite 3 rooms, with steam heated room, private family, bathroom, gas range, etc.; reasonable; also single room to let to 25 per week, invalids accepted, good care and attention; 10 minutes' walk to Dudley st. station.

EMILY J. HORN.

HUMBOLDT AV., 45—2 furn. rms., light housekeeping, steam and electricity.

MORELAND ST., 94—Nicely furnished room, private family, all conveniences; $3.50 week.

REGENT SQ., 7—First of two large rooms, furnished for housekeeping; range, gas, $2.75.

WARREN ST., 337—Suite 2; steam-heated front room, with private family, $5.00; Ros. 2085-J.

Furnished Rooms—South Boston.

E. BROADWAY, 810—Alcove room, with piano, steam heat, nice location.

Furnished Rooms—South End.

FRONT, back parlor, kitchenette, all connected, housekeeping; other rms. 10 Rutland st.

APPLETON ST., 71—Housekeeping rooms, front, heated, $3 up. Side room $1.50 up.

SHAWMUT AV., 425—Sunny front square, side rooms, hot water, heat; board if desired.

WEST CONCORD ST., 156—Clean, homelike, sunny rooms and alcove rooms, little light housekeeping.

WEST NEWTON ST., 37—Homelike rooms, every room a dream; private bath, electricity and telephone in every room; meals if desired; bath, opposite park; men only; $3, $4, $5 week.

WEST NEWTON ST., 39—Steam heated front rooms, bath floor; also parlor; refined people.

WORCESTER SQ., 24 — Square room and kitchenette, steam heat, gas range, hot water, $5.

WORCESTER SQ., 34—Square room and kitchenette, steam heat, gas range, hot water, $5.

WORCESTER ST., 113—Housekeeping, general store and water, $2.50; side rooms, $1.25.

Furnished Rooms—West End.

BELKNAP ST., 9—Furnished rooms, steam heat, hot and cold water, $1.75 per week; $6 per night, up.

Furnished Rooms—Winthrop.

HOUSES, furnished, unfurnished, sale, rent; apartments, rooms; etc., after 2 p. m. MOODY, opposite Highland station; tel. 1014-R.

Board and Rooms.

NURSE will take patients in private home, MRS. H. F. HAUMAN, 206 Wyoming av., Melrose.

61 AND 2 HEATED rooms and kitchens, for one or two; $20 and $22 monthly; board and room. MRS. GATES, 782 Huntington av.

WANTED—By elderly gentleman, board and room in private family, near City Point. B. 1, Boston American.

WIDOWED WOMAN wants room, private family, in Roxbury; state particulars. Address Q 28, Boston American.

REFINED HOME for elderly or invalid; terms moderate. Tel. Dorchester 4073-W.

ROOM and board, $5 per week, to 1 or 2 young ladies; references. Phone Everett 1506-M.

REFINED HOME for elderly invalid; terms moderate. Tel. Dorchester 4073-W.

RUTLAND ST., 46—Attractive clean rooms with first-class board. MRS. HOBART tel.

132 CHELSEA st., Everett, Mass.; 3 light housekeeping rooms; also sunny electric light; use of laundry. Everett 606-W.

Pianos and Musical Instruments.

CHAS. S. NORRIS
181 TREMONT STREET.
HEADQUARTERS FOR PLAYER-PIANOS.
Your piano exchanged for full value. Send for catalogue containing list of 65 makes. Any price and terms. CHAS. S. NORRIS, 181 Tremont st.

SEVERAL fine player-pianos offered this week at half price; 88-note, mahogany cases; are and look like new; terms if desired. CHAS. S. NORRIS, 181 Tremont st.

FRANCIS A. BACH 88-Note Player-Piano, Scherbert upright and grand pianos. Only warerooms in Boston where player pianos can be heard in use. CHAS. S. NORRIS, 181 Tremont st., next to Meyer & Co.'s clothing store.

MASON & HAMLIN upright, taken in part payment for one of our player-pianos; good bargain at $150. CHAS. S. NORRIS, 181 Tremont st.

AT THE
HENRY F. MILLER
Piano Warerooms
395 BOYLSTON ST.
"The Best Place in Boston to Buy a Piano."
Our careful repairs, low prices, easy terms, attractive varieties, truthful representations and fair dealing have produced and slightly second-hand pianos the best bargains in Boston. Piano for you to use for somewhere. No canvassers.
EXCHANGE—PURCHASE—RENT—SQUARES—PLAYERS
Established 1868. Reliable
The Henry F. Miller & Sons Piano Co.

BEST BARGAINS PIANOS AND PLAYERS NEW AND USED

BEST piano bargain in Boston; used Chickering, Knabe, Mason & Hamlin, Weber, Hallet & Davis, Steinway and others, $100, $120, $150, several cash bargains in used Pianos, $185, $195, terms as low as $5 down, $1 a week; 2 P. COLBURN, 1 Boylston pl., near Tremont st.

SMALL GRAND PIANO
ROSEWOOD; slightly used; will be taken in exchange for player; $75, dust bench, delivered. Beach 2000.

RIGHT PIANOS—RIGHT PRICES
$10 DOWN, $5 A MONTH; no interest terms. BURRELL PIANO CO., 1200 Washington st., Res. Dudley 4 Tremont.

$10 DOWN, $5 A WEEK.
PIANOS from $75 up; renting $1 a week. BROOKS, 16 Boylston pl., near Tremont st.

I WILL SELL to worthy family $375 upright piano, used one year for $200. 270 Huntington av., Suite 7, opp. Symphony Hall.

BEAUTIFUL player-piano, mahogany, piano for sale; $450; bargain. Due condition. 5 Rockwell st., Dorchester, off Dudley st.

WANTED—Piano, upright, for young girl to practice on. Phone immediately Back Bay 2297-M.

$50—PIANO; Henry F. Miller, one time, in perfect condition; 111 Tremont st., Room 1.

WANTED—Upright piano; will pay good price. Tel. Beach Box 2000.

Music.

PIANOS TUNED, $1.00
WORK GUARANTEED. PROFESSOR HALL, 270 Huntington av.; phone 3267-R Back Bay. Formerly with Chickering & Sons; expert in all branches.

KRAFTIMAN IN 16 to 20 lessons; at Y. M. C. A. building; for free booklet, UNITED SCHOOL OF POPULAR MUSIC, 30 Huntington.

Dancing.

HALLOWE'EN PARTY
WED. EVE. AT BOSTON AND SOMERVILLE.
HEINEMANN'S, 176 Tremont st.; beginners class Thursday evening; class Monday, Wednesday; private lessons any time; free catalogue.

93 MASS. AV., classes Monday and Friday evenings; private lessons any time. Tel. B. B. 2085.

SLYE, 646 Tremont st.—Gliding and modern dancing taught; class Monday evening; also private lessons, $3. Call 6 to 8 any evening.

Dental.

TEETH $1 Down $1 Per Week
PLATE WORK BRIDGE WORK
Expert Dentistry and Painless
Teeth Extracted Without Pain
PORCELAIN FILLINGS
10 YEARS' Experience
Dr. Mark Romanow
'15 SCHOOL STREET
Open Daily 9 A. M. to 8 P. M.
Worcester Office: Slain, Cor. Continental Streets

Upholstery.

SAVE RETAILERS' PROFITS

We are agents for the famous Heywood line of sell upholstery goods direct to private parties at wholesale prices; our prents on the leading patterns are the same price. It will pay you to buy the material to re-upholster any ordinary piece of furniture; we do the rest; full labor, including and cushioning; STATE HIGHLAND UPHOLSTERY CO., 134 Main st., Charlestown; tel. 912-W.

Cash Registers.

NEW and second-hand cash registers at reduced prices; guaranteed; cash or time. F. E. KNIGHT, 10 Blackstone st., Hob. 3126.

Live Stock.

MILK GOATS, heavy in milk, $20 up. Sept. Spain, Hide. J. E. FAIRE, Franklin, Mass.

Female Help Wanted.

The U. S. Employment Service needs women and girls on either whole or part time work for the

Hood Rubber Company

Apply at Bigelow Ave., Watertown, Mass., or at U.S. Employment Service at 128 Federal St., 8 Kneeland St., Boston, and 13 Moody St., Waltham.

U. S. EMPLOYMENT SERVICE
Wants for the

Boston Woven Hose and Rubber Co.

Corner Portland and Binney Sts., Cambridge, Mass.

GIRLS TO PACK FRUIT JAR RINGS

STEADY WORK GOOD PAY

APPLY TO U. S. EMPLOYMENT SERVICE
53 Cangl St. 128 Federal St.
8 Kneeland St. Boston Common, Opp. West St.

GIRLS FOR OFFICE TRAINING

We are prepared to train girls for places in our offices to do typewriting, comptometer, billing and general office work.

This class is open to girls from 15 to 18 years, and gives you an opportunity to learn a skilled job while earning a fair salary.

Jordan Marsh Company
Employment Office—7th Floor

—THE—
U. S. Employment Service
WANTS IMMEDIATELY FOR
Metz Co., Waltham, Mass.
Women on Light, Clean Factory Work
Excellent Conditions
APPLY
U. S. EMPLOYMENT SERVICE
12 Moody St., Waltham, Mass.
or Metz Company, Plant No. 3, River St.

16—16
YEAR OLD GIRLS TO OPERATE EMBOSSING MACHINES,
Good opportunities for advancement.
ADRESSOGRAPH CO.
157 Summer Street, City

TASSEL MAKERS
SLINGERS AND
GIRLS 16 years, apply BOSTON BRAID MFG. CO., 50 Thayer st.

CHAMBERMAIDS WANTED, APPLY
HOTEL SOMERSET, Commonwealth av.

WOMEN WANTED
Foot delivering messages in city or suburbs. Apply WESTERN UNION TELEGRAPH CO., 310 Congress st., city.

BOOKKEEPER
WANTED—Good pay and steady work. Apply CABOT CLEANSING CO., 300 Main st., Everett.

WANTED—GIRL
TO ANSWER telephone and do general office work. CITY LAUNDRY CO., 50 W. Lenox st., city.

CHAMBERMAIDS
APPLY HOTEL COOLIDGE, Brookline.

BOOKKEEPER WANTED
SORNY & WOLFSON, 246 Boylston st.

A PROFESSIONAL woman or one who has been engaged in educational work, school or elsewhere, contemplating change of occupation, is offered a position with a business having a salary, with good prospects of advancement. Apply NATIONAL CHILD TRAINING ASSOCIATION, 66 Cornhill, Boston.

A SECOND MAID, experienced, in family of three adults; wages $6; also a laundress, either permanent or by the day; references required. Tel. Newton North 2010.

AN EXPERIENCED girl to tend in bakery. 142 Norfolk st., Dorchester.

DRESSMAKER—Young woman accustomed to good custom work; can work 4 or 5 days a week. MISS FISH, 140 Boylston st.

EXPERIENCED waist and dress finisher for good custom work. MISS FISH, 140 Boylston st.

GIRL for general housework, plain cooking, first washing; wages $20; family of 3 adults. Phone Dorchester 5063-M or call on MISS WILLIAM WEST, 52 Bullard st., Dorchester.

SUPERIOR help for private families, schools, colleges, hospitals, clubs and hotels, at once. BOSTON EMPLOYMENT AGENCY, 274 Boylston st.

TWO experienced girls for nurses' dining room, $10 per mo. 1 ward maid, $25 good wages; no ragtime. Apply at CAMBRIDGE HOSPITAL, Mt. Auburn st., Cambridge.

WANTED—Good girl for general work in bakery and delicatessen store; no washing. Apply 113 Warren st., Roxbury.

WANTED—Matrons, attendants, street cleaners. Apply MISS McCARTHY, 37 Ellet st., Boston.

WANTED—Married working housekeeper, in lodging house; 2 fine rooms; good wages. 21 Joslin st.

WANTED—Young women to assist baker in restaurant bake shop. See MR. ELLIOTT, 31 Hanover st.

WANTED—Woman for ironing flannels; STURDEVAN LAUNDRY, 107 Charles st., Malden.

WANTED—White or colored dishwashers; good floor cleaning. Apply DREYFUS RESTAURANT, 34 Beach st.

WANTED—Woman for kitchen work. Apply DREYFUS RESTAURANT, 34 Beach st.

GIRLS

Between Ages 16 and 19

Several good positions open to girls who desire to learn the Dept. Store business.

Good Opportunity for Permanent Work, with Promotion.

Employment Bureau—7th Floor, New Building, Rear Elevators.

Jordan Marsh Company

Girls Wanted

OVER 16 YEARS OF AGE FOR PACKING SUNSHINE BISCUITS AND GENERAL WORK.

LOOSE WILES BISCUIT CO., 226 CAUSEWAY ST.

TOPPERS
AND
KNITTERS
ON all white work. Steady work and good pay. HINGHAM KNITTING CO., Charles River Parkway, near Western av., Cambridge.

GIRLS WANTED
FOR light factory work, good wages to start. Apply L. G. & S. B. CO., 61 High st., Boston.

YOUNG WOMEN
WANTED for light, clean factory work; satisfactory wages during dull season. Apply STANDARD ACTION, 12 Osborn st., Cambridge.

ATTENDANT NURSES
WANTED for State hospitals, $30 to $40 a month; experience unnecessary; also male maids, waitresses for schools. GRAHAM AGENCY, 120 Boylston st., room 306, Boston.

GIRL WANTED
IN automobile repair shop office; some clerical work. Apply to THE REPAIR SHOP, 818 Lincoln st., Allston.

NURSE GIRL
WANTED, reliable, to care for infant and do the washing, good wages. 1443 Beacon st., Brookline.

20 GIRLS WANTED
TO come to work at once. Apply to AMERICAN LAUNDRY & SUPPLY CO., 827 Shawmut av., Roxbury.

WAIST & SKIRT GIRLS
WANTED, C. B. SYLVESTER, 1009 Boylston st., Tel. Back Bay 0370.

Female Help—Miscellaneous

Filing—Indexing
Positions open for our graduates after a month's intensive training. Day and evening classes. Call or send for catalog. BOSTON SCHOOL OF FILING, Little Building, Boston, Mass.

SCREEN ACTING
TAUGHT by experienced men now engaged in motion picture business. PLAZA FILM CO., 11 Spring st., Medford. Tel. Mystic 117.

LADIES and gentlemen, we will teach you by the week, duration or vaudeville. Call or write, inclose stamp. 109 Boylston st., Room 502.

Female Situations Wanted

ALL KINDS of domestic help furnished day or permanently. Tel. B. B. 5815.

WHY wear dingy clothes? Laundry taken home. MRS. LEE, Brighton, 859-M.

Male Situations Wanted.

SALESMAN
A YEARS' EXP. in wholesale grocery line, wants position; best of references; salary or commission. R 4, Boston American.

ACCOUNTANT, audits, bookkeeping taught, system installed. Box 2804, P. O., Boston.

WANTED—Light work for my board; educated, refined gentleman, formerly a business man, no relatives, city or country. R 2, Boston American.

Male Help Wanted.

FIREMEN
WANTED, licensed and sober; send. Apply chief engineer, BOSTON STATE HOSPITAL, Dorchester Centre, Mass.

Automobile Mechanics
GOOD positions to right men; 48-hour week. Apply C. H. G. CEDERBORG CO., Regent circle, Brookline.

JANITOR
ASSISTANT, $70 a month, 7 a. m.-4 p. m. Forest Hills. Tel. Jamaica 52727.

Male Help Wanted.

Conductors Motormen Brakemen

The War Labor Board at Washington has just awarded

HIGHER WAGES

to employees of the Boston Elevated Railway Co.

Men between 18 and 50 wanted immediately for car service. This is an

Essential Industry

Apply to Supt. of Employment, Dudley-St. Terminal Station, Boston, 8 to 11 A. M., or the company's representative at the U. S. War Employment Bureau, 54 Canal St., Boston, between 8:30 A. M. and 4 P. M.

WANTED AT ONCE

SHIPYARD WORKERS
MACHINISTS, ALL KINDS
BOILER MAKERS
ELECTRICIANS
LABORERS
ACETYLENE OPERATORS
RIGGERS

APPLY AT
BOSTON COMMON,
8 KNEELAND ST.,
53 CANAL ST., also
128 FEDERAL ST.,
—OR—
Bethlehem Shipbuilding Corp., Ltd.,
FORE RIVER PLANT
Quincy, Mass.

BOYS

Between Ages 15 and 17

For Stock Work, Messengers and Inspectors

Good Opportunity for Permanent Work, with Promotion

Employment Bureau—7th Floor, New Building, Rear Elevators.

Jordan Marsh Company

First-Class
TURRET OPERATORS,
PLANER HANDS
and
ALL-ROUND MACHINISTS
on Government Work
EASTON MACHINE CO.
SOUTH EASTON, MASS.

STRONG MEN
3 STRONG MEN FOR GENERAL WORK
$18 per week; steady employment. Apply JOHN WORLEY CO., 42 Stanhope St.

N. Y., N. H. & H. R. R.
READVILLE SHOPS—Freight car repairers; Boilermakers; Engine House, Boiling; airbrake inspectors, Dover St. Engine House; Boston airbrake inspectors; machinists and laborers; Roxbury Passenger Yard, car cleaners; South Boston Freight Yard, car cleaners; Roxbury shops, machinists, drill press men, blacksmiths, helpers; roller makers and laborers.

MILL MEN
WANTED
FOR mixing mills. $25 for week of 5½ days. Apply FELLSWAY RUBBER CO., 50 Locust st., Medford, Mass.

MACHINE SHOP HELP WANTED
PARTICULARLY engine lathe hands; time and one-half after 9 hours; permanent; essential work. BOOKSELL & CO., 74 India st.

WANTED AT ONCE
20 GAUGE AND DIE MAKERS
GLOBE GAUGE & TOOL CO., 73 BROAD ST.

Automobile Instruction
COMPLETE course in driving and repairing, expert instructors $1 starting and up; terms reasonable; day and evening classes. GEORGE M. SULLIVAN, Prop. Magnetic & Ignition Factories, 44 Columbus av., Boston.

DOOR MEN
ELEVATOR MAN
HOTEL SOMERSET, Commonwealth av.

FIREMAN
WANTED—1st class man, experienced in Manning boilers; good job and steady work for right man. Apply THOMAS MFG. CO., Amory st., Roxbury.

YOUNG MEN
WANTED to learn light clean factory work; good chances for future betterment. Apply STANDARD ACTION, 12 Osborn st., Cambridge, Mass.

MEN WANTED
PREVIOUS experience not essential; AMERICAN WOOLEN CO., 225 Devonshire st., Boston.

FIRST-CLASS MACHINIST
WANTED, permanent shop; new equipment. ACME TIME CLOCK CO., 28 Newbegin st., Boston.

WANTED—ROOFERS
By THOMAS J. HIND CO., 10 Milk st., Room 80.

BOX MEN
TO repair and rebuild cases. P. CONGHAN & SONS, INC., 371 D st., South Boston.

MALE NURSE
MALE orderly for day and night duty; room provided, with references. Apply LINEHAN HOSPITAL, 37 Bay State road.

JANITOR
WANTED—$60 per month, with board and room. Apply HOTEL COOLIDGE, Brookline.

Male Help Wanted.

The U. S. Employment Service needs men for the

Hood Rubber Company

Apply at Bigelow Ave., Watertown, Mass., or to U.S. Employment Service at 8 Kneeland St., 128 Federal St., 53 Canal St., Boston Common, Boston, 13 Moody St., Waltham

WANTED FOR GOVERNMENT WORK
GENERAL ALL ROUND MACHINISTS
TOOL MAKERS
THREAD GAUGE MAKERS

49 hours per week with plenty of overtime; first-class help for which we are willing to pay high-grade wages. Also TOOL INSPECTORS and DRAFTSMEN.

WEST & DODGE CO. 22 PARKMAN STREET, Brighton District, Boston, Mass.
Near Everett Station, 10 Minutes Ride from So. Station, B. & A. R. R.

U. S. EMPLOYMENT SERVICE
NEEDS
MIDDLE-AGED MEN
FOR AETNA MILLS
Watertown, Mass.
Light general work in dye house. No experience necessary.
Apply to
U. S. EMPLOYMENT SERVICE
128 Federal St. 32 Canal St.
Boston Common Opposite West St. 8 Kneeland St.

SCOURERS
LASTERS
Young Men and Boys
Thomas G. Plant Company
Cor. Centre and Bickford Sts., Jamaica Plain, Mass.

FURNITURE MOVERS AND PACKERS
WANTED
D. W. DUNN & CO.,
28 BROMFIELD STREET

WANTED—Operators on nigger-head lasting machine.
F. E. EDGERLY & CO.
Farmington, N. H.

EXPERIENCED
EDGE TRIMMERS
APPLY
EAGLE SHOE MFG. CO.
Paris St., Everett

WANTED, EXPERIENCED SHEET METAL WORKERS
To take charge of installation engineer and fan erectors; steamfitters and erectors; salary engineer. Apply B. F. STURTEVANT CO., Hyde Park, Mass.

JOB PRESS FEEDERS
SEVERAL experienced job press feeders wanted by WALTON & CO., Clothes Apply to Printing Department.

COOKS for DAIRY LUNCHES
STEADY work and good pay for sober and reliable men; must be quick on short orders. Apply A. L. SMITH & CO., 18 Eliot st., Boston.

MACHINISTS AND REPAIRMEN
WANTED—Men for machine repair on mining machinery, drop hammers, punches, shears, grinding work; steady employment. Apply to ANDREW H. RUSSELL CO., 1 Amory st., Roxbury, Mass.

WANTED—MEN
FOR general wharehouse and shipping repairs. Apply to A. L. SMITH & CO., 18 Eliot st., Boston, 18 Eliot st., Boston.

Radiator Repair Men
2 FIRST-CLASS radiator repair men; best wages in Boston. Apply to FEDERAL HAIR LATHE CO., 23 Federal st., Boston.

BOYS WANTED
APPLY WESTERN UNION TELEGRAPH CO., 310 Congress st., city.

HELP WANTED—Apply at once to all employees; good wages; steady employment; good wages. HODGES FOUNDRY CO., Medford, Mass.

BOY wanted for general work in a high grade printing plant; must be of good character and of high school age; good opportunity for ambitious and efficient boy. Apply to Ask for MR. FORREST, Oxford Print, 118 Oxford st.

BOYS for machine shop; experience not necessary. 328 Dorchester st., South Boston.

DENTAL mechanic on plate work, good pay. Apply at THE DENTAL DEPOT, 400 Broadway, Dorchester st., Boston.

DR. PATTEE, 329 Centre, Roxbury Crossing. Teacher, pharmacy, medicine, hygiene, nursing.

ERRAND boy or youth wanted. Apply at THE BOSTON CROWN CO., 120 Boylston st., Boston.

EXPERIENCED electrician on elevators and wiring; also motor and boiler work; single men, board and room, good pay; references; but no license required. HOTEL BRAEMORE, 900 Commonwealth av.

EXPERIENCED cylinder press feeders; also one or two bright boys to learn. BROWN-HOWLAND CO., 37 Wormwood st., 5 minutes from South Station.

Male Help Wanted.

Men Wanted
Active Workers
Between Ages 46 and 56
FOR STOCK CARPET LAYERS AND PORTERS
Also an Electrician's Helper for Night Work
Steady Employment. Good Wages and Good Working Conditions.
Employment Bureau—7th Floor, New Building, Rear Elevators.
Jordan Marsh Company

WANTED
BOY for office work. Must be neat in appearance. Good chance for advancement. Apply to MISS MEARA, 5th Floor, 80 Summer St., Boston.

A YOUNG MAN wanted on heel compresser; steady work. EAGLE SHOE MFG. CO., Paris St., Everett.

WANTED
4 ORNAMENTAL IRON AND WIRE WORKERS AT ONCE
Apply AUSTIN MFG. CO.
Waltham. Tel. Waltham 1102-M

WANTED—Cigar makers on mould work. Steady work to capable men. WORCESTER CIGAR CO., 103 Front St., Worcester, Mass.

MOULDERS
CRANE, SIDE FLOOR AND BENCH WANTED
APPLY AT
WALTHAM FOUNDRY CO.
71 FELTON ST., WALTHAM

FIRST-CLASS AUTO REPAIR MEN
AND
GARAGE MEN
Apply H. JARDINE, American Railway Express Co., 347 Congress st.

LAUNDRY HELP
WANTED—Washers for flat work. Apply superintendent WALTHAM LAUNDRY, 21 Bacon st., Waltham.

MAN DISHWASHER
GOOD PAY
WYMAN'S, 42 Hanover st.

CARPENTERS
5 FIRST CLASS carpenters wanted; ring inside finish. Apply to J. F. WHITE CONTRACTING CO., 31 Bedford st., Lexington 175.

HALL BOYS
OVER 18 years of age; good work, good wages. Apply 2 Commonwealth av., near Arlington st.

EXPERIENCED girl wanted for light work in bake shop. BROWN-HOWLAND CO., 37 Wormwood st., 5 minutes from South Station.

JANITOR wanted for apartment house. Apply 2 Dane st., Somerville.

HELP WANTED—A few good boys between 16 and 18 years of age; good wages; steady employment; good chance for advancement. Apply to PITMAN & GOODENOW CO., 5 Winter st., Boston.

LIGHT WAITRESS wanted. Apply HOTEL SOMERSET, Commonwealth av.

SOLICITOR for city work $20 weekly and expenses to start; also for country towns. 120 Walker bldg., 120 Boylston st.

TAILOR wanted. 5 HEIGHT 183. Evenings 1 to 3 p. m.

WANTED retired soldiers for immediate employment; $1,200 per year. Apply Commonwealth EMPLOYMENT SECTION, QUARTERMASTER DEPOT, 400 Broadway st., Dorchester.

WANTED—Helpers on sheet metal work. Apply to J. F. WHITE CONTRACTING CO., 31 Bedford st., Lexington 175.

WANTED—Men for general work in bakery. Apply DREYFUS RESTAURANT, 34 Beach st.

WANTED—Assistant soloper and helper to take shop. See MR. ELLIOTT, 31 Hanover st.

WANTED—Engineer wanted, $5 a day. DAVID J. BURKE, Brighton, Mass.

Male Help—Miscellaneous

HATS HATS
$5.00 HANDSOME $3 Derby; forget the name UNION HAT CO.

9 AUTO LESSONS $5
PUBLIC AUTOMOBILE COURSE 114 CYLINDER CARS. License guaranteed, or instruction free. Day and evening. VINCENT, 4 Appleton st., near Castle sq.

WARREN AV. AUTO SCHOOL
AUTO LESSONS

Diamonds, Watches and Jewelry.

LENOX JEWELRY CO.
Open Evenings Until 9:30 P. M.
GUARANTEED DIAMONDS
PERFECT CUT
Beautiful Color and Very Brilliant
Set in 14k Gold Mounting (Ladies' or Gent's) of Latest Design
Price $25
Terms: 50c Down; $1.00 a Week
Guaranteed Gold-Filled Bracelet Watches
Adjustable to Any Wrist
$16.00
Terms: 50c Down; 50c a Week
LENOX JEWELRY CO.
373
Open Daily Until 5:30; Sat. 9:30 P. M.

ROY PAYS CASH
Full Value for Diamonds
Gold, Silver, Platinum. Cut-interest Loan Tickets bought; large house on corner, now to rent. 2 ROY, 2 monument sq., Charlestown. Tel. Charlestown 5631.

AUSTERLUND
WILL BUY your diamonds for cash.
$1 DOWN $1 A WEEK
Diamonds and Watches
L. H. DURACK & CO., 5 Bromfield st.

Sewing Machines.

NEW singer drop head sewing machine, cheap if bought now. 295 Green st., Cambridge, central, next after 5.

LEAVING town, must sell 500 singer, good as new, $8. 284 Somerville av., Somerville.

300 TOP sewing machines, singers $5 up, repairing, open eves. 220 Dudley, tel. Dor. 4507-M.

Furniture.

15c
For This Beautiful
$12 Dinner Set

This Week Only

$32

Other Up-Town Values

300 Heavy Axminster Rugs	$37.75
$35 Oak Buffet	$24.75
$10 Iron Bed	$7.75
$15 Soft Comfortable Mattress	$9.75

Look First All You Can;
Then see us; you will see more quality for less money than you can elsewhere.

Special Payments
can be arranged if you so desire; and there is a comfortable amount of time allowed you to pay for your purchases; each week until it is paid for. No interest; credit without interest.

Smith Brothers
1211 to 1223 Washington St.
Leave Elevated at Dover St.
48 YEARS OF SQUARE DEALING
Send for Descriptive Catalog

Clothing.

Buy at This Bargain Store
$50,000 stock to be sold at 33c to 50c on the $1. Everything guaranteed to wear. Fine grade suits worth 2 and 3 times their price.

Men's and boys' overcoats and overcoats, worth $15 to $25, at $5.98. Men's and boys' suits, worth $15 to $25, at $5.98. Men's and boys' pants, worth $3 to $5, at $1.98. Men's and boys' hats, worth $2 to $3, at 98c. Men's and boys' shoes, worth $3 to $5, at $1.98. Men's and boys' underwear, worth $1 to $2, at 49c. Men's and boys' sweaters, worth $3 to $5, at $1.98. Men's and boys' mackinaws, worth $10 to $15, at $4.98. Men's and boys' rubber coats, worth $3 to $5, at $1.98. Men's and boys' rubber boots, worth $3 to $5, at $1.98. Men's and boys' caps, worth $1 to $2, at 49c.

GET WISE TO THIS
Wisdom comes to the wise and to us. 106 Dudley St., Cor. Dudley Sq.
BOOK FOR THIS NUMBER
Near DUDLEY ST. STA.) OPEN EVENINGS TILL 10; SATURDAYS TILL 11.

WOLF COHEN & CO.
2073—Washington St.—2073

MARKS & CHESTER
The Wage Earners' Friend
25 YEARS OF HONEST DEALING
The largest credit clothiers in Boston; we trust everybody; no security or interest; $1 to $5 per week; suits $10 to $30; overcoats $10 to $30.

GET WISE TO THIS
Wisdom comes to the wise and to us. 106 Dudley St., Cor. Dudley Sq.
BOOK FOR THIS NUMBER
Near DUDLEY ST. STA.) OPEN EVENINGS TILL 10; SATURDAYS TILL 11.

Business Opportunities.

PARTNER in an established manufacturing corporation with foreign and domestic markets. Small amount of money required. Terms to right party, one who can take active interest preferred. Phone Main 574, Dept. 4, daily from 9 to 12, for appointment. Evenings Jamaica 2303-M.

Owner Drafted
MUST SELL

CHILDREN'S COATS

BIG BARGAIN

For Sale—Miscellaneous.

DEATHS

"Say it with Flowers"
FLOWERS TELEGRAPHED PROMPTLY
To All Parts of United States and Canada
Park Floral Store
124 Tremont St.
BOSTON
FLOWER ORDERS
BEACH 3900

Lost and Found

Information Wanted.

Legal and Public Notices.

Justice of the Peace, Notary

Lawyers.

Detectives.

Proposals.

Printing.

Ice Cream—Store Fixtures.

The Boston American

Boston Sunday Advertiser and American

Boston Daily Advertiser

EDITORIAL PAGE OF THE BOSTON AMERICAN OCTOBER 30, 1918. BOSTON.

President Wilson Appeals for Election of Walsh of Massachusetts, Reed and Jameson of New Hampshire and O'Shaunessy of Rhode Island

The President Believes That the Control of the Senate by His Political Opponents Would Discredit Him and His Work in the War Throughout the World, and Would Cast Him Down From the Position of Leadership Which His Intellectual and Moral Force Has Attained

There never was a clearer issue than that between David I. Walsh, Democratic candidate for the United States Senate, and John W. Weeks, Republican candidate for the same office.

Ex-Governor Walsh served the Commonwealth two years as Governor so satisfactorily that there is no man in the State today who can fairly question his fidelity and capacity as a public servant in a most important office.

Let us waive for the moment all that has been said concerning the political methods of Mr. Weeks, and let us assume without reserve that he likewise is a competent and faithful public servant according to his lights and under the restrictions which his associations, past and present, impose upon him.

The issue, then, is more or less impersonal. It involves fundamentally a vote of confidence or lack of confidence in President Wilson as the representative of the nation in the conduct of the war and in the great principles which he has from time to time formulated, not only for this country BUT FOR THE WORLD—principles which have been heard and applauded by the nations as the voice of America, upon the supposition that the people of America were behind their great President.

If any American citizen who is familiar with history will reflect a moment on this issue, he will realize that to elect a Congress controlled by the party hostile to President Wilson at this critical juncture, when he stands the acknowledged head of all the statesmen of the entente world—and at the very moment of victory, when the enemy, selecting the President as the acknowledged leader, avows a willingness to accept his PRINCIPLES OF PEACE—for the American people, in such a situation, to pass a vote which foreigners must inevitably interpret as a vote of want of confidence in their President would be one of the most extraordinary things that has ever happened in recorded history.

However WE might understand or explain it, no explanation of such a change in the political control of Congress would be accepted by the world outside except that the American people had failed to sustain those masterful presentations of ideals and principles set forth by President Wilson which have been accepted by the thoughtful world and have made him the leading statesman of the twentieth century.

A vote of want of confidence in the President now through electing a hostile majority in Congress would be like defeating Abraham Lincoln in 1864.

The leading Republicans of the country, led by Roosevelt, are already aggressively attacking the President for conducting any negotiations at all with Germany. They have long chafed in secret at some of the principles which he has laid down for the settlement of this terrible war, though they have not heretofore dared openly to attack those principles because they know that the American people heartily approve of them and because they have seen how eagerly these principles have been accepted by the thoughtful, forward-looking people of the whole world, arrayed in arms against Germany. This group of Republicans, led in the Senate by Lodge and followed blindly by Weeks, have used such language during the last few days toward the President and his attitude toward the necessary settlements with the enemy—and have used it with the outspoken or tacit approval of the party managers and the party organs—that the election of every Republican Senator, in view of the fact that he will have to vote on the peace treaty, can not fail to be construed as a repudiation by such a Senator's constituents of those wise policies of the President which are so potent an influence in hastening a just and lasting peace.

Only the other day Roosevelt, attacking the last note of the President to Germany, declared that he was sick of this attempt to substitute the click of the typewriter for the roar of the cannon. As if there were anybody but Roosevelt and a lot of war profiteers, represented by some of the men now in the Senate, who would not want to stop this war AS SOON AS AMERICA'S OBJECTS CAN BE FULLY ACCOMPLISHED! If by substituting the click of the typewriter for the roar of the cannon we can SAVE HALF A MILLION OR MORE OF AMERICAN BOYS FROM PREMATURE GRAVES, AND YET GAIN EVERY OBJECT WE ENTERED THE WAR TO ACHIEVE, what American father or mother, sister, brother or wife, would not say "AMEN!" to the President's noble efforts to save useless bloodshed.

Senator Lodge, backing up Mr. Roosevelt, says he does not want any discussion with Germany concerning terms of peace until we have conquered the German armies; he talks of conquering these armies as if it could be done with a breath. True, we CAN conquer the German armies; nothing is more certain than the ability of the entente allies under Marshal Foch to accomplish that fearful task. But, IF WE OFFER THE GERMANS NOTHING BETTER THAN DEFENDING THEMSELVES TO THE LAST DITCH, we shall only conquer them, we shall only get even as far as the Rhine, after hundreds of thousands of American boys have been slain, wounded or maimed.

If Germany is now ready for peace, knowing that she must in the end be absolutely conquered if she further resists; if the great middle and working classes are really taking the reins of power into their own hands and directing the German peace overtures—if Germany, disillusioned, disheartened and war worn, is willing to make peace upon the President's terms and subject to the arrangement of the necessary military safeguards by the military chieftains of the entente allies—what American is there, except a blind, bitter political partisan, who would hamper the President in his noble efforts to accomplish America's objects in the war without further unnecessary bloodshed?

Can there be any doubt that the election of John W. Weeks would be a repudiation by the people of Massachusetts? What could be more reasonable and more patriotic than President Wilson's appeal to his fellow-countrymen not to hamper him with a hostile Congress?

*"If you have approved of my leadership," he writes, "and wish me to continue to be your unembarrassed spokesman in affairs at home and abroad I earnestly beg that you will express yourselves unmistakably to that effect by returning a Democratic majority to both the Senate and the House of Representatives. * * *"*

"This is no time either for divided counsel or for divided leadership. Unity of command is as necessary now in civil action as it is upon the field of battle. If the control of the House and Senate should be taken away from the party now in power an opposing majority could assume control of legislation and oblige all action to be taken amidst contest and obstruction.

*"The return of a Republican majority to either House of the Congress would, moreover, certainly be interpreted on the other side of the water as a repudiation of my leadership. * * *"*

*"The peoples of the allied countries with whom we are associated against Germany are quite familiar with the significance of elections. They would find it very difficult to believe that the voters of the United States had chosen to support their President by electing to the Congress a majority controlled by those who are not in fact in sympathy with the attitude and action of the administration. * * *"*

"If in these critical days it is your wish to sustain me with undivided minds I beg that you will say so in a way which it will not be possible to misunderstand either here at home or among our associates on the other side of the sea. WOODROW WILSON."

This is nothing more nor less than good, plain common sense, and must be recognized as such by every American who is not blinded by partisan spirit or lust for power and office. None ever recognized it more clearly than Roosevelt, Lodge, Penrose and their partisan allies recognized it in 1898, when in a far less critical juncture, in the war with a tremendously outclassed and unsupported antagonist, Theodore Roosevelt wrote of the congressional elections:

"Remember that, whether you will or not, your votes this year will be viewed by the nations of Europe from one standpoint only. They will draw no fine distinctions. A refusal to sustain the President this year will, in their eyes, be read as a refusal to sustain the war and to sustain the efforts of our peace commission to secure the fruits of war. Such a refusal may not inconceivably bring about a rupture of the peace negotiations. It will give heart to our defeated antagonists; it will make possible re-interference of those doubtful neutral nations who in this struggle have wished us ill."

Senator Lodge declared even more emphatically:

"There is one question that seems to me to override all others. It is whether we shall stand by the administration and the President at this juncture. If we give a victory to his political opponents we say not only to the United States, but we say to the world, we say to the Spanish commissioners in Paris, that the people of the United States repudiate its result and repudiate the man who has led victoriously the war and is now leading us back to peace—William McKinley."

And Senator Penrose added:

"The President has appealed not to a partisan but to a national spirit. It is difficult to overestimate the supreme importance of sustaining the President of the United States and the Republican party at the present critical crisis in our foreign relations."

Ex-President Harrison also joined the chorus of party leaders, saying:

"If word goes forth that the people of the United States are standing solidly behind the President, the task of the peace commissioners will be easy, but if there is a break in the ranks—if the Democrats score a telling victory, if Democratic Senators, Congressmen and Governors are elected—Spain will see in it a gleam of hope; she will take a fresh hope and renewal of hostilities; more war may be necessary to secure to us what we have already won."

It WAS necessary to support the Republican President, McKinley, in 1898 by giving him a Republican Senate and House of Representatives. It was still more essential to give Abraham Lincoln the backing of a Congress of his own party in 1862. It is as much more vitally important to give Woodrow Wilson the encouragement and indorsement for which he asks as the present national and international crisis is more vitally important than either of these.

NEW ENGLAND IS NOT BEHIND THE REST OF THE NATION EITHER IN PATRIOTISM OR IN COMMON SENSE. NEW ENGLAND CANNOT AFFORD TO FAIL TO RESPOND TO PRESIDENT WILSON'S APPEAL BY SENDING TO THE SENATE HIS TRUE AND LOYAL SUPPORTERS, WALSH OF MASSACHUSETTS, REED AND JAMESON OF NEW HAMPSHIRE AND O'SHAUNESSY OF RHODE ISLAND.

Smiles Across the Sea

Copyright, 1918, by International Feature Service, Inc.

TODAY

Col. Roosevelt Is Excited. Brewing Trouble for 1920. Our War Is No Failure. And Americans Know It.

By Arthur Brisbane

Long ago Voltaire said: "The thing in the world which it is perceived that one can most easily do without is an Emperor."

"Amen," say Austria and Germany.

The Kaiser is said to have expressed a desire to become president of a German republic.

But when people decide that an emperor is something they can do without they also decide what to do with the emperor. This the unfortunate Russian Czar discovered.

He planned to go to his estates in the south and work in his garden.

"I am very fond of my flowers," said he. Now, poor man, flowers are growing out of what is left of him.

There are ugly mutterings in the armies of Austria and Germany, old men of the German *landsturm* sent to the front in spite of their age, weary of war and hunger, are saying, "We shall have something to do when we get back in Berlin." That something will perhaps not be pleasant for autocracy.

The Austrian Emperor, in his latest message, says practically, "do anything you please, cut up my land into independent kingdoms, one for each of the forty nationalities in my dominions, if you will BUT LET ME HAVE PEACE."

And with all this Colonel Roosevelt, who has been fighting Wilson, while Wilson has been fighting Germany, tells us that it is necessary to elect a Republican Congress "TO WIN THE WAR."

It is a free country, each man can vote as he pleases. But the average American had an idea that America was winning the war already.

Colonel Roosevelt makes charges against the President that would land a little Socialist editor in jail in twenty-four hours. Read, for instance, this extract from Colonel Roosevelt's speech: "The world would be better off now by hundreds of thousands of fearless lives and many billions of dollars of treasure, if Mr. Wilson had been willing to supplement his own self-sufficient ignorance by the counsel of those who would gladly have counselled him wisely, but who would not creep into his presence as slaves."

The wise counsellors that would not creep, include Colonel Roosevelt, presumably.

One paragraph from Colonel Roosevelt's speech may come home to roost unpleasantly in 1920. We refer to Colonel Roosevelt's personal and intensely insulting reference to the President. Colonel Roosevelt said it was small wonder that in the cloakrooms of the House the bitter jest circulates: "Here's our czar, last in war, first toward peace, long may he waver."

There are hundreds of men locked in detention camps for offenses less serious than that.

When two million American soldiers come back from France, they will not report that Woodrow Wilson was a czar, or last in war, or that he wavered.

It may turn out Colonel Roosevelt in his attacks on the President of the United States in war times is serving the Republican party about as well as he did when he started the Bull Moose fire and cooked poor Mr. Taft.

If it be true, as Colonel Roosevelt asserts, that in the cloakrooms of the House, Republican members circulate insults belittling the President of the United States, what becomes of Colonel Roosevelt's statement that the Republicans "have loyally supported Woodrow Wilson?"

Is it loyal support to say that the commander-in-chief of the United States army and navy is a czar, "last in war, first toward peace, long may he waver?"

Do you wonder that the President, responsible for the ending of this war, and *for important legislation dealing with difficult and dangerous problems of unemployment and lower wages after the war* should request that the people send to Washington men who will co-operate with him in the difficult work that the people have given him to do?

What Colonel Roosevelt calls "bitter jests," the people of the United States will call shameful, disloyal insults.

The Attorney-General of the United States has put men in prison—and properly—for statements such as Colonel Roosevelt in a speech attributes to Republican members of Congress.

The Attorney-General might well demand of Colonel Roosevelt the names of those circulating such treasonable statements, and take action against them, if not against the Colonel who repeats the insults, and gives them publicity in every newspaper in the United States.

Bismarck and the Peace of 1871

By Morton Birge

(Continued)

THUS Bismarck was only voicing the very precautions for a permanent peace that President Wilson and our allies insist must be taken ere the present war be brought to an end.

A moment later Bismarck said:

"We desire peace, but it must be a lasting peace, and under the conditions which I have already mentioned. The fortune of war has placed the best soldiers and the best officers of the French army in our hands; to restore them to liberty of our own free will would be madness, and would prolong the war."

When General Wimpffen threatened to renew the battle Bismarck urged:

"But, of what use will that be? You will have achieved no more tomorrow evening than you have today, and you will only have upon your conscience the blood of your soldiers and of our own which you have shed so uselessly."

Bismarck to Regnier

Pertinent to the present situation, now that the Germans plead for armistice, is a statement made by Bismarck to Regnier, a Napoleonic agent, on September 20, 1870, as follows:

"Our position is as follows: With whom can we negotiate and what can be offered us? It is our firm determination to utilize the present situation so as to avoid another war with France in the future, or at least for a very long time to come; therefore, a rectification of the French frontier is indispensable to us. Moreover, we are confronted by two governments, one de facto and one de jure; we cannot alter their position, and it is difficult, if not impossible, for us to negotiate with either of them."

Bismarck asked: "With whom can we negotiate?" The insistent Prussian Chancellor sought a settlement that would not be shifted.

President Wilson's brief reply of October 8 to Prince Max of Baden concluded thus:

"The President also feels that he is justified in asking whether the Imperial Chancellor is speaking for the constituted authorities of the empire who have so far conducted the war. He deems the answers to these questions vital from every point of view."

Men Enough to Wait

Bismarck also said to Regnier at that same meeting:

"We can easily wait. We have 400,000 men here, living on the occupied and conquered districts; when Metz and the other towns have surrendered, we shall have 500,000 to 600,000 men; they can bivouac in this way throughout the Winter. As soon as we are met by a government 'de facto et de jure,' which is able to negotiate on the basis proposed by us, we shall negotiate. For the present we have no occasion to communicate our demands regarding the cession of territory, since the suggestion has been declined in toto."

In other words, Bismarck did not propose to be led into the tangle of diplomatic parley over what Germany might demand in certain contingencies. He didn't propose even to talk about it. He was the arbitrary Prussian, master of the situation and adamant to the weakening enemy.

At a second meeting with Regnier Bismarck uttered a dictum that now applies to Prince Max. It was this injunction to Regnier:

"FIND US SOME ONE WITH WHOM WE CAN NEGOTIATE, AND YOU WILL RENDER YOUR COUNTRY A GREAT SERVICE."

Practical Man

Bismarck used the term "practical man" in another conference with Regnier, thus:

"I am surprised that you, who appear to be a practical man, after going to Metz with the certainty of being able to return without any anxiety regarding your papers—a thing which has never before been sanctioned—should return without a more formal proof of your capacity for negotiation than a signed photograph of the Marshal and a letter to his wife, which, as I gather from its contents, it is agreed that you should answer. But, my dear sir, I have been a diplomat for more than twelve years and this is not enough for me."

To Be Continued.